Full Score

PICTURES AT AN EXHIBITION

MODEST PETROVICH MUSSORGSKY
Transcribed by Shinji Kasama

PICTURES AT AN EXHIBITION

Modest Petrovich Mussorgsky
Transcribed by Shinji Kasama

P. 3		Promenade
P. 6	1.	The Gnome
P. 15		Promenade
P. 16	2.	The Old Castle
P. 25		Promenade
P. 26	3.	Tuileries
P. 31	4.	Bydlo
P. 36		Promenade
P. 38	5.	Ballet of the Chicks in Their Shells
P. 45	6.	Samuel Goldenberg and Schmuyle
P. 51	7.	The Market Place at Limoges
P. 60	8.	Catacombs - Roman Sepulcher
P. 62		Cum Mortuis in Lingua Mortua
P. 65	9.	The Hut on Fowl's Legs (Baba-Yaga)
P. 83	10.	The Great Gate of Kiev

Instrumentation

Piccolo & 4th Flute
1st Flute
2nd Flute
3rd Flute
1st Oboe
2nd Oboe & English Horn
1st Bassoon
2nd Bassoon
E-Flat Clarinet
1st Clarinet
2nd Clarinet
3rd Clarinet
Alto Clarinet
Bass Clarinet
B-Flat Contrabass Clarinet *
1st Alto Saxophone
2nd Alto Saxophone
Tenor Saxophone
Baritone Saxophone

1st Trumpet, Flugelhorn & Piccolo Trumpet *
2nd Trumpet
3rd Trumpet
1st Horn *
2nd Horn *
3rd Horn *
4th Horn *
1st Trombone *
2nd Trombone *
Bass Trombone *
Euphonium *
Tuba *
String Bass

Percussion:
- Timpani
- Snare Drum
- Bass Drum
- Crash Cymbals
- Suspended Cymbal
- Triangle
- Finger Cymbals
- Ratchet
- Whip
- Bells
- Vibraphone
- Chime (E-Flat)
- Marimba
- Xylophone

Harp

* Transposed parts also available

For The North Cascades Concert Band, Lylburn Layer, director, and Dr. Keith Eide, founder and director emeritus

PICTURES AT AN EXHIBITION

MODEST PETROVICH MUSSORGSKY
Transcribed by Shinji Kasama

Promenade

Allegro giusto, nel modo russico; senza allegrezza, ma poco sostenuto

Piccolo
Flutes 1 2 3
Oboes 1 2
Bassoons 1 2
E♭ Clarinet
B♭ Clarinets 1 2 3
E♭ Alto Clarinet
B♭ Bass Clarinet
B♭ Contrabass Clarinet
E♭ Alto Saxophones 1 2
B♭ Tenor Saxophone
E♭ Baritone Saxophone

Allegro giusto, nel modo russico; senza allegrezza, ma poco sostenuto

B♭ Trumpets 1 2 3 — solo, tutti, solo, tutti, solo, tutti
F Horns 1 2 3 4
Trombones 1 2 Bass
Euphonium
Tuba
String Bass

©2005 by Shinji Kasama

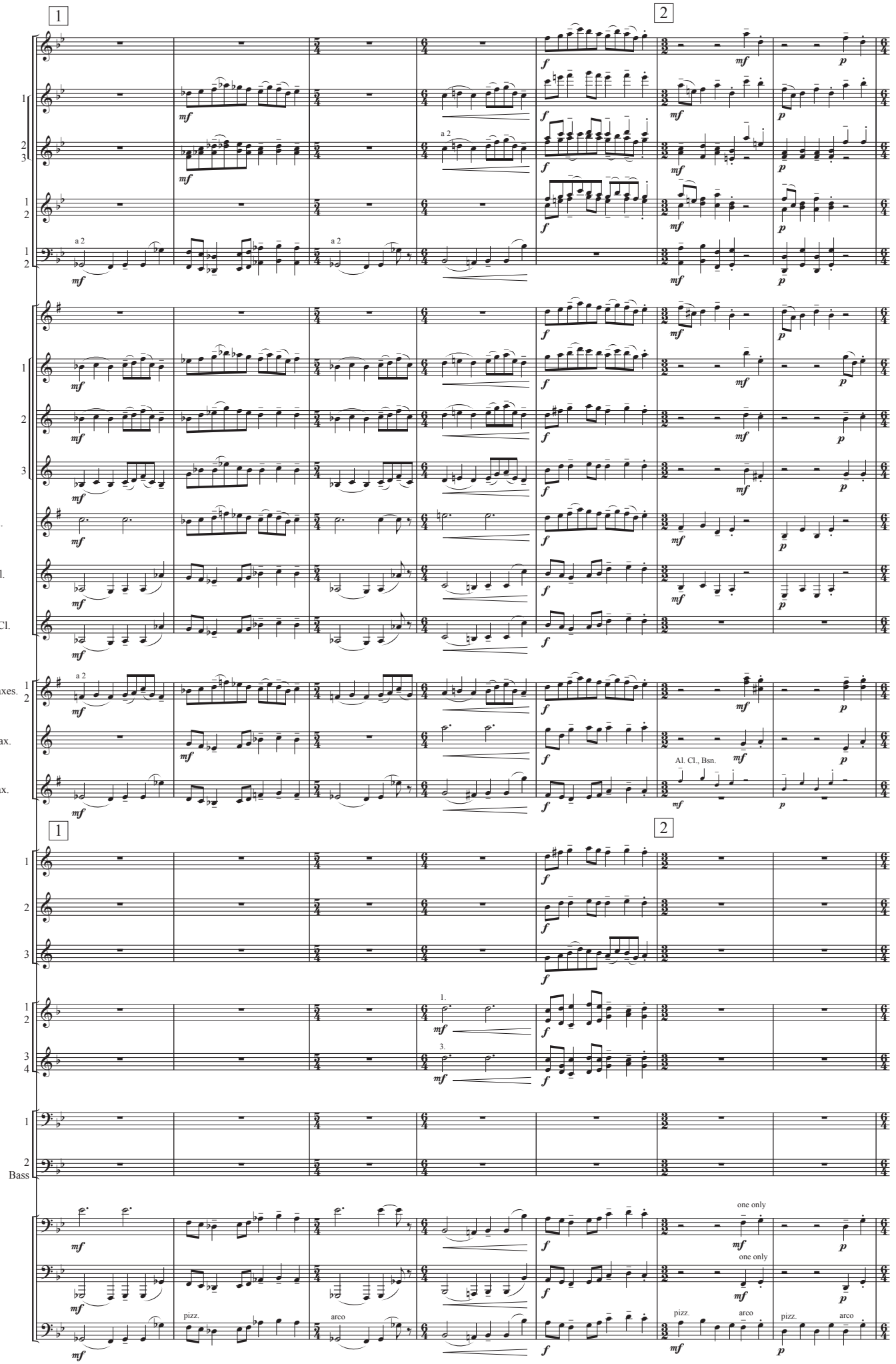
1
2
Picc.
Fls.
Obs.
Bsns.
a 2
E♭ Cl.
B♭ Cls.
E♭ Al. Cl.
B♭ Bs. Cl.
B♭ Cbs. Cl.
E♭ Al. Saxes.
B♭ Tn. Sax.
E♭ Br. Sax.
Al. Cl., Bsn.
B♭ Trps.
F Hns.
1.
3.
Trbs.
Bass
Euph.
one only
Tuba
St. Bs.
pizz.
arco

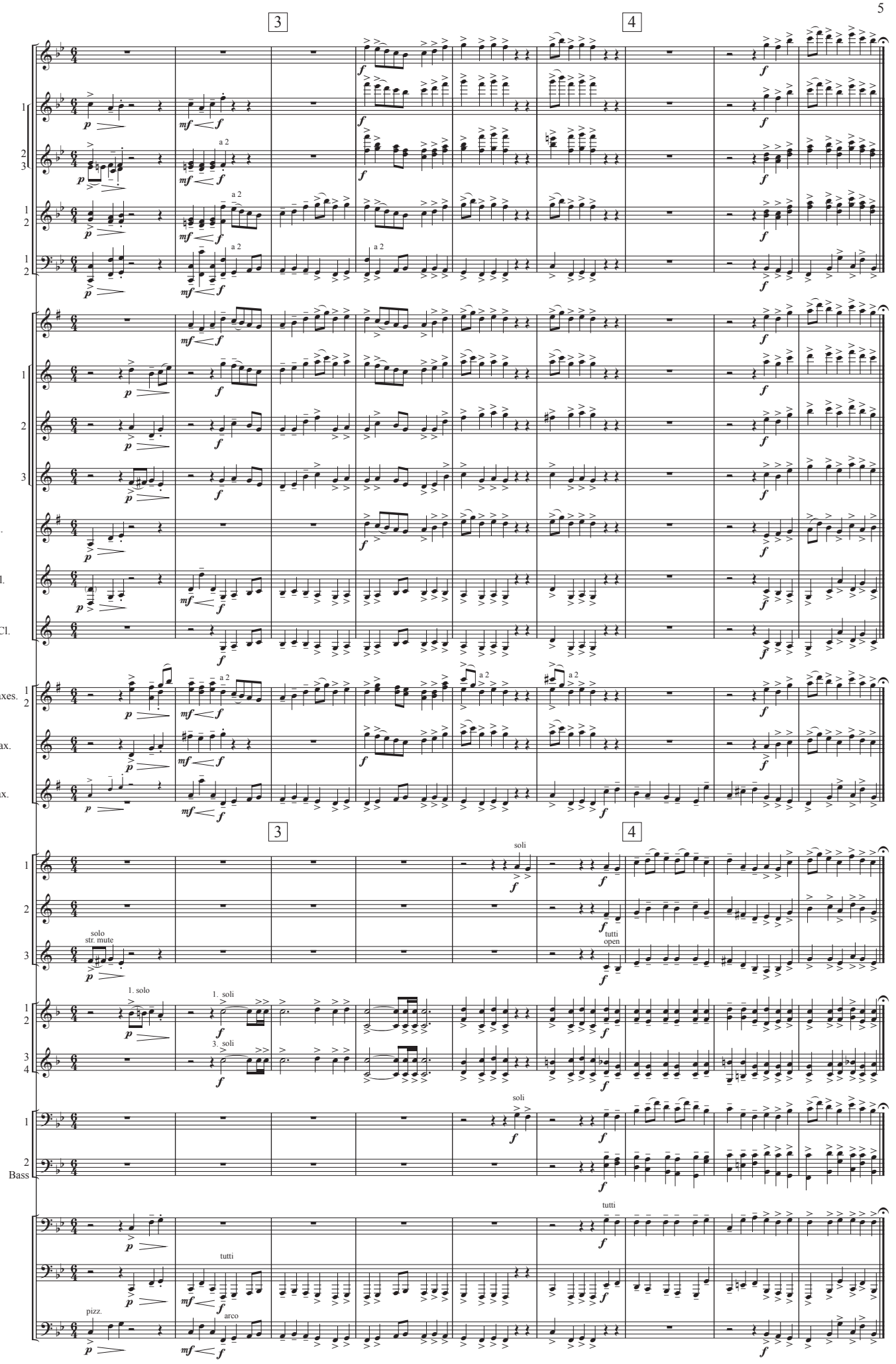
3
4
Picc.
Fls.
Obs.
Bsns.
E♭ Cl.
B♭ Cls.
E♭ Al. Cl.
B♭ Bs. Cl.
B♭ Cbs. Cl.
E♭ Al. Saxes.
B♭ Tn. Sax.
E♭ Br. Sax.
a 2
B♭ Trps.
solo
str. mute
soli
tutti
open
F Hns.
1. solo
1. soli
3. soli
Trbs.
Bass
Euph.
Tuba
St. Bs.
pizz.
arco

1. The Gnome

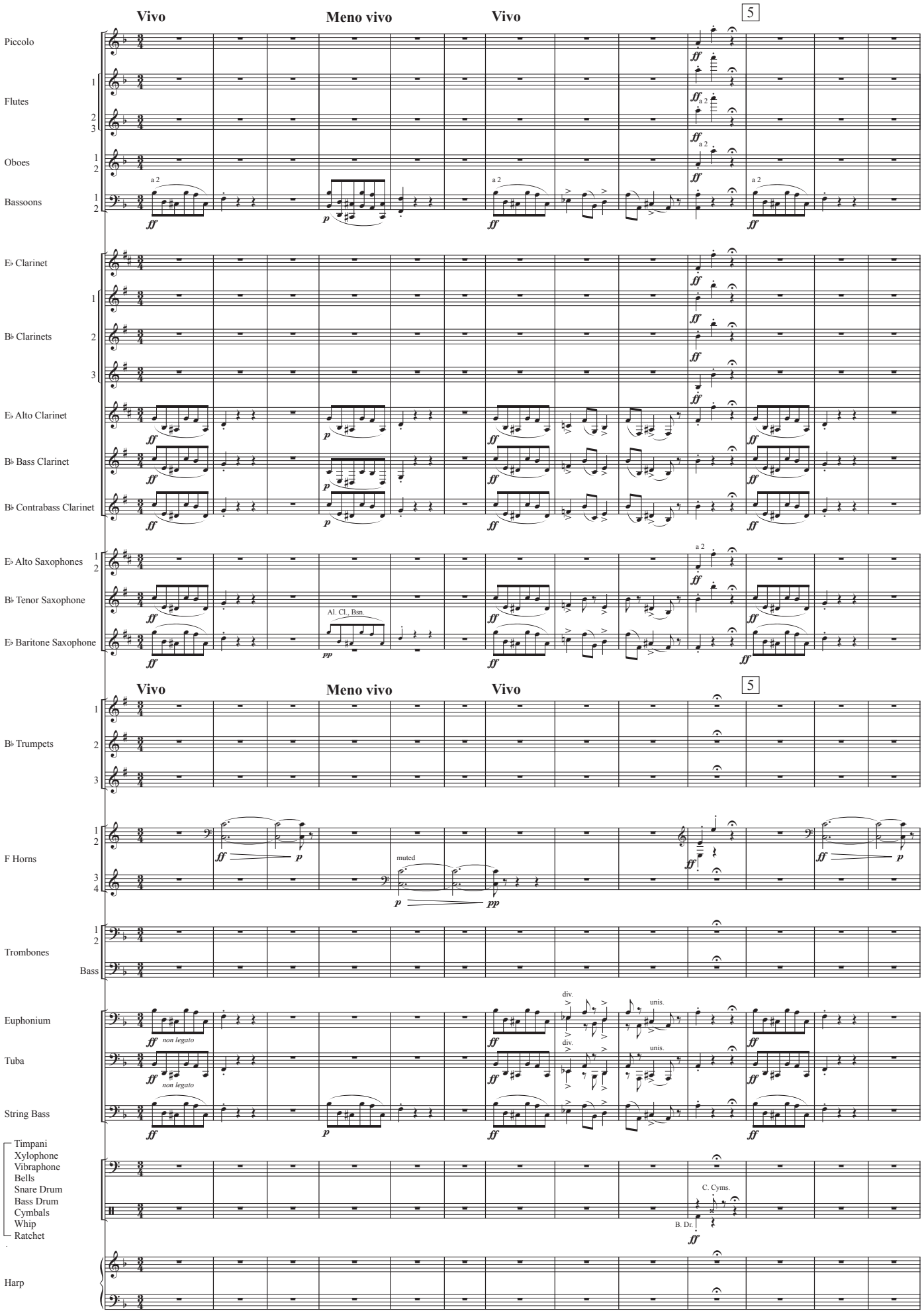
Vivo
Meno vivo
Vivo
5
Piccolo
Flutes
Oboes
Bassoons
a 2
E♭ Clarinet
B♭ Clarinets
E♭ Alto Clarinet
B♭ Bass Clarinet
B♭ Contrabass Clarinet
E♭ Alto Saxophones
B♭ Tenor Saxophone
E♭ Baritone Saxophone
Al. Cl., Bsn.
B♭ Trumpets
F Horns
muted
Trombones
Bass
Euphonium
non legato
Tuba
String Bass
div.
unis.
Timpani
Xylophone
Vibraphone
Bells
Snare Drum
Bass Drum
Cymbals
Whip
Ratchet
C. Cyms.
B. Dr.
Harp

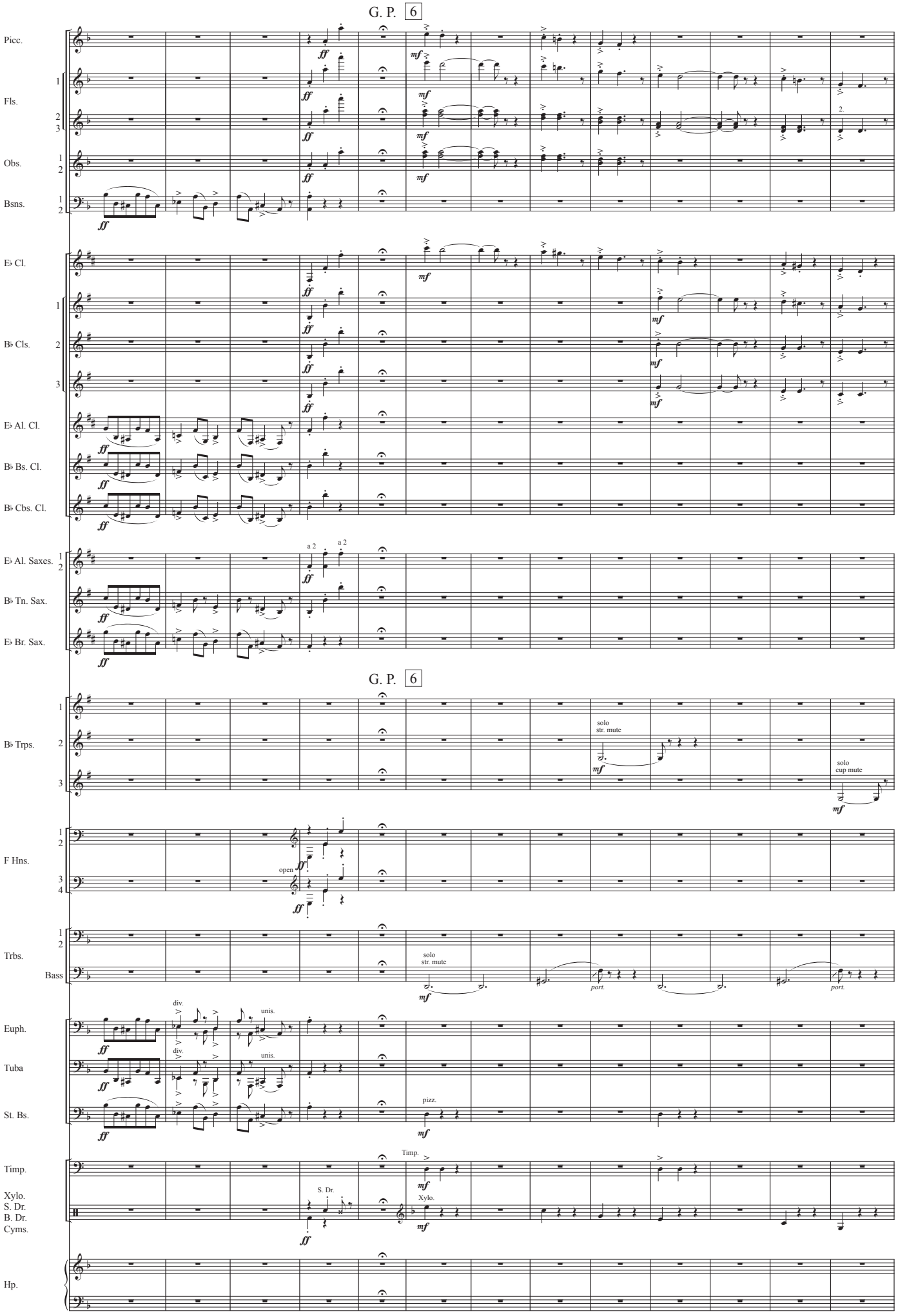
G. P. 6
Picc.
Fls.
Obs.
Bsns.
E♭ Cl.
B♭ Cls.
E♭ Al. Cl.
B♭ Bs. Cl.
B♭ Cbs. Cl.
E♭ Al. Saxes.
B♭ Tn. Sax.
E♭ Br. Sax.
a 2
G. P. 6
B♭ Trps.
solo
str. mute
solo
cup mute
F Hns.
open
Trbs.
Bass
solo
str. mute
port.
Euph.
Tuba
St. Bs.
div.
unis.
pizz.
Timp.
Xylo.
S. Dr.
B. Dr.
Cyms.
Hp.

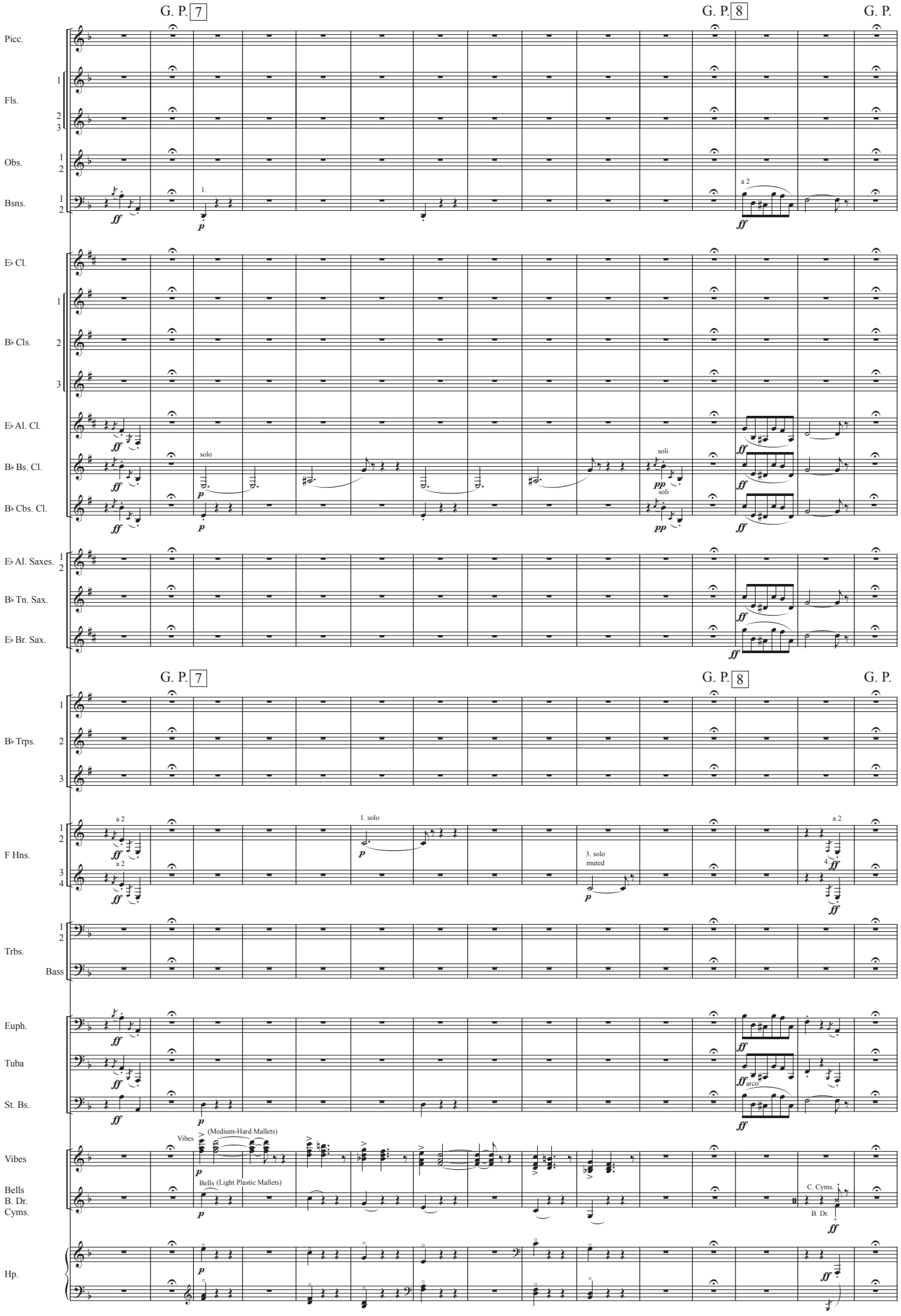
G. P. 7
G. P. 8
G. P.
Picc.
Fls.
Obs.
Bsns.
1.
a 2
E♭ Cl.
B♭ Cls.
E♭ Al. Cl.
B♭ Bs. Cl.
B♭ Cbs. Cl.
solo
soli
E♭ Al. Saxes.
B♭ Tn. Sax.
E♭ Br. Sax.
B♭ Trps.
F Hns.
1. solo
3. solo
muted
4.
Trbs.
Bass
Euph.
Tuba
St. Bs.
arco
Vibes
(Medium-Hard Mallets)
Bells (Light Plastic Mallets)
Bells
B. Dr.
Cyms.
C. Cyms.
Hp.

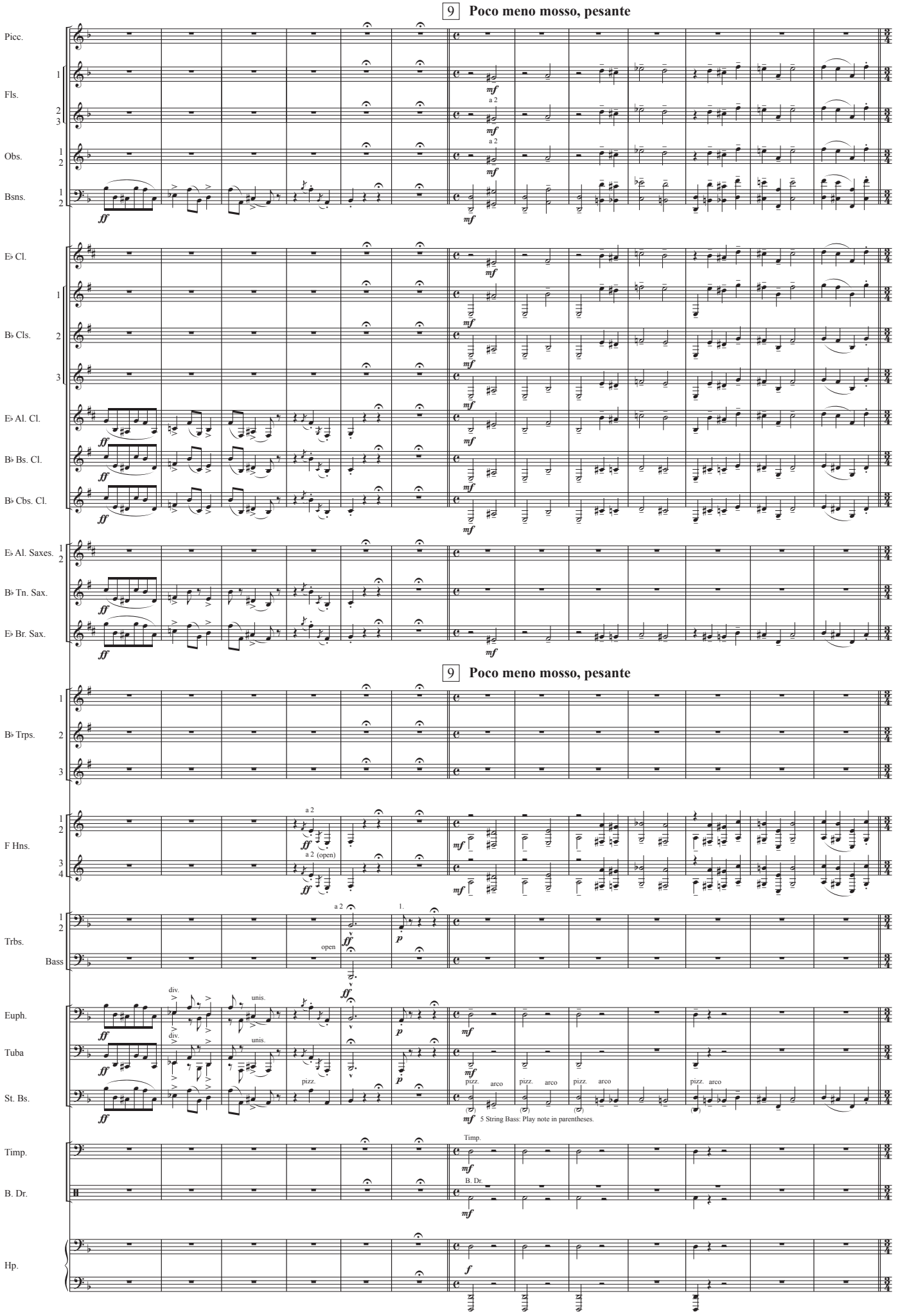
9 Poco meno mosso, pesante
Picc.
Fls.
Obs.
Bsns.
E♭ Cl.
B♭ Cls.
E♭ Al. Cl.
B♭ Bs. Cl.
B♭ Cbs. Cl.
E♭ Al. Saxes.
B♭ Tn. Sax.
E♭ Br. Sax.
9 Poco meno mosso, pesante
B♭ Trps.
F Hns.
Trbs.
Bass
Euph.
Tuba
St. Bs.
Timp.
B. Dr.
Hp.
a 2
a 2 (open)
open
1.
div.
unis.
pizz.
arco
5 String Bass: Play note in parentheses.

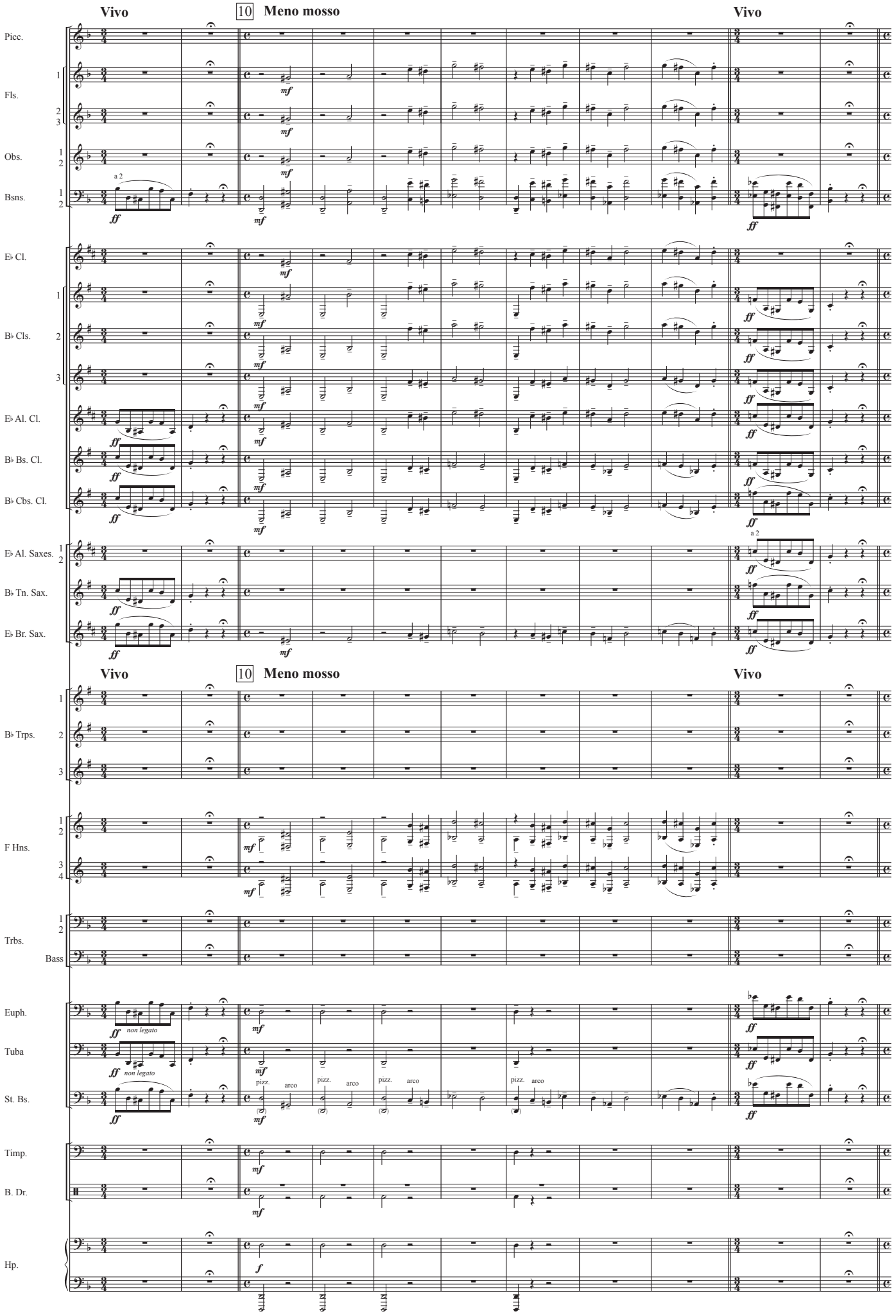
Vivo
10
Meno mosso
Vivo
Picc.
Fls.
Obs.
Bsns.
a 2
E♭ Cl.
B♭ Cls.
E♭ Al. Cl.
B♭ Bs. Cl.
B♭ Cbs. Cl.
E♭ Al. Saxes.
B♭ Tn. Sax.
E♭ Br. Sax.
B♭ Trps.
F Hns.
Trbs.
Bass
Euph.
non legato
Tuba
St. Bs.
pizz.
arco
Timp.
B. Dr.
Hp.

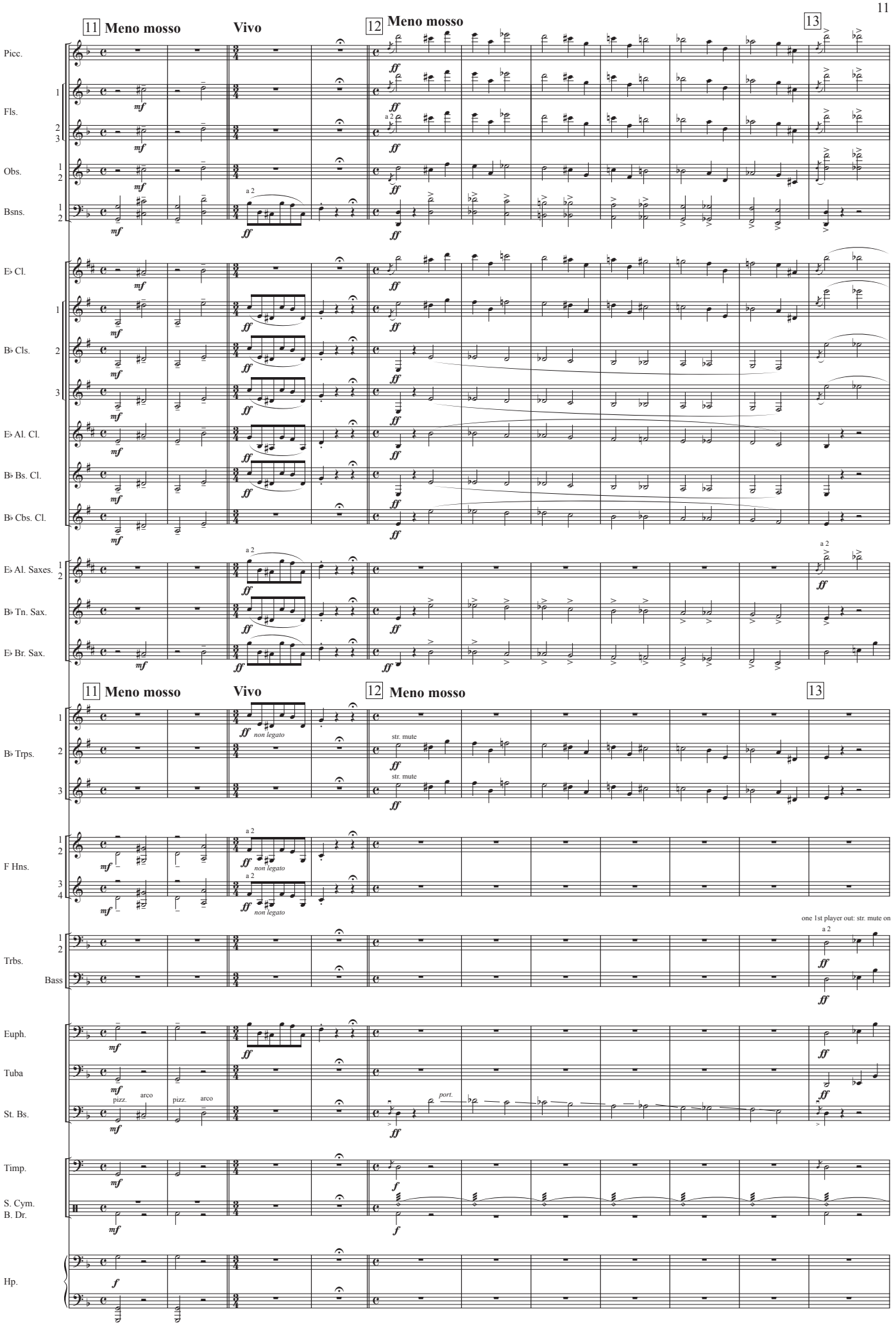
11 Meno mosso
Vivo
12 Meno mosso
13
Picc.
Fls.
Obs.
Bsns.
E♭ Cl.
B♭ Cls.
E♭ Al. Cl.
B♭ Bs. Cl.
B♭ Cbs. Cl.
E♭ Al. Saxes.
B♭ Tn. Sax.
E♭ Br. Sax.
B♭ Trps.
F Hns.
Trbs.
Bass
Euph.
Tuba
St. Bs.
Timp.
S. Cym.
B. Dr.
Hp.
a 2
non legato
str. mute
one 1st player out: str. mute on
pizz.
arco
port.

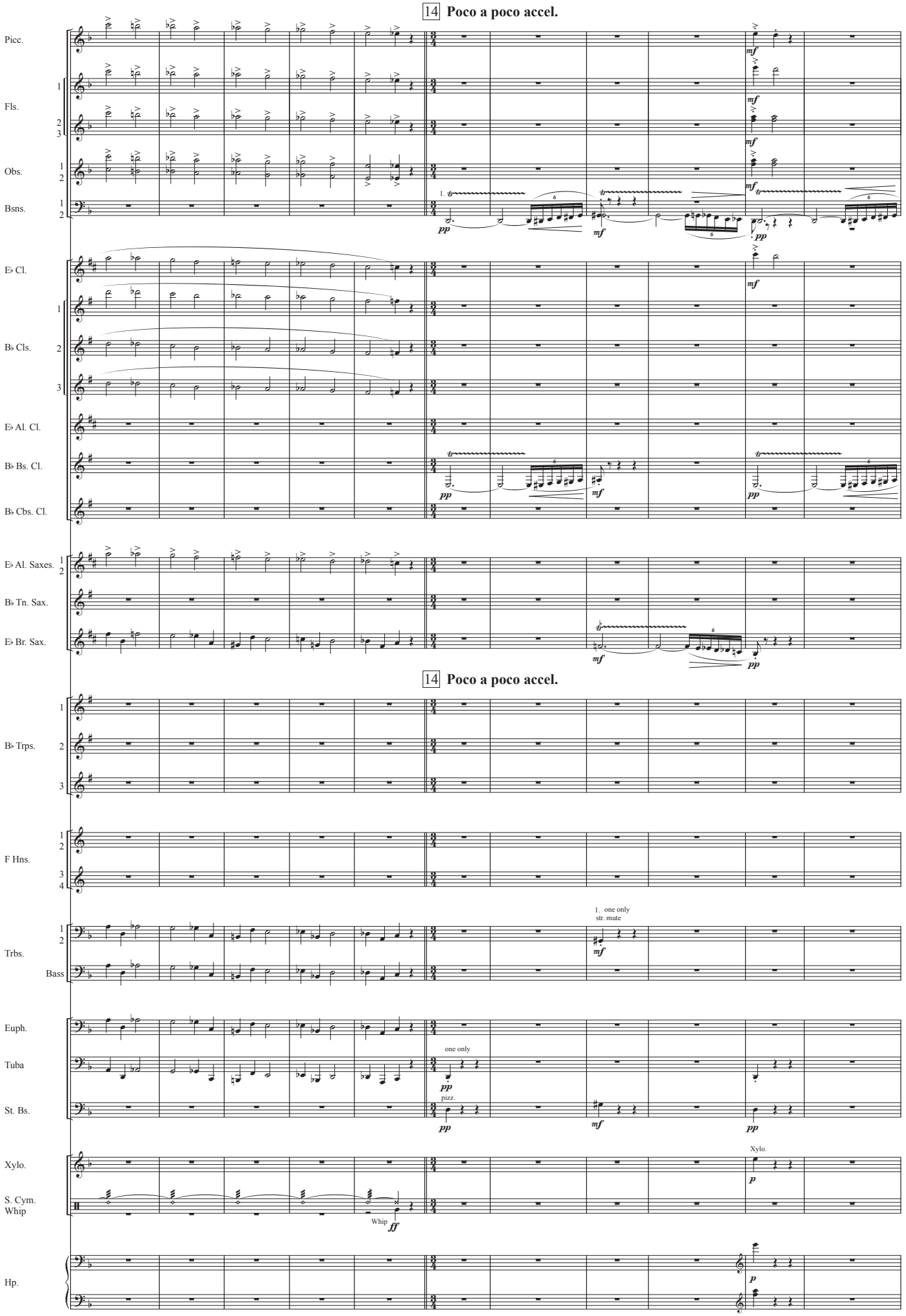
14 Poco a poco accel.
Picc.
Fls.
Obs.
Bsns.
E♭ Cl.
B♭ Cls.
E♭ Al. Cl.
B♭ Bs. Cl.
B♭ Cbs. Cl.
E♭ Al. Saxes.
B♭ Tn. Sax.
E♭ Br. Sax.
14 Poco a poco accel.
B♭ Trps.
F Hns.
Trbs.
Bass
1. one only
str. mute
Euph.
Tuba
one only
St. Bs.
pizz.
Xylo.
S. Cym.
Whip
Hp.

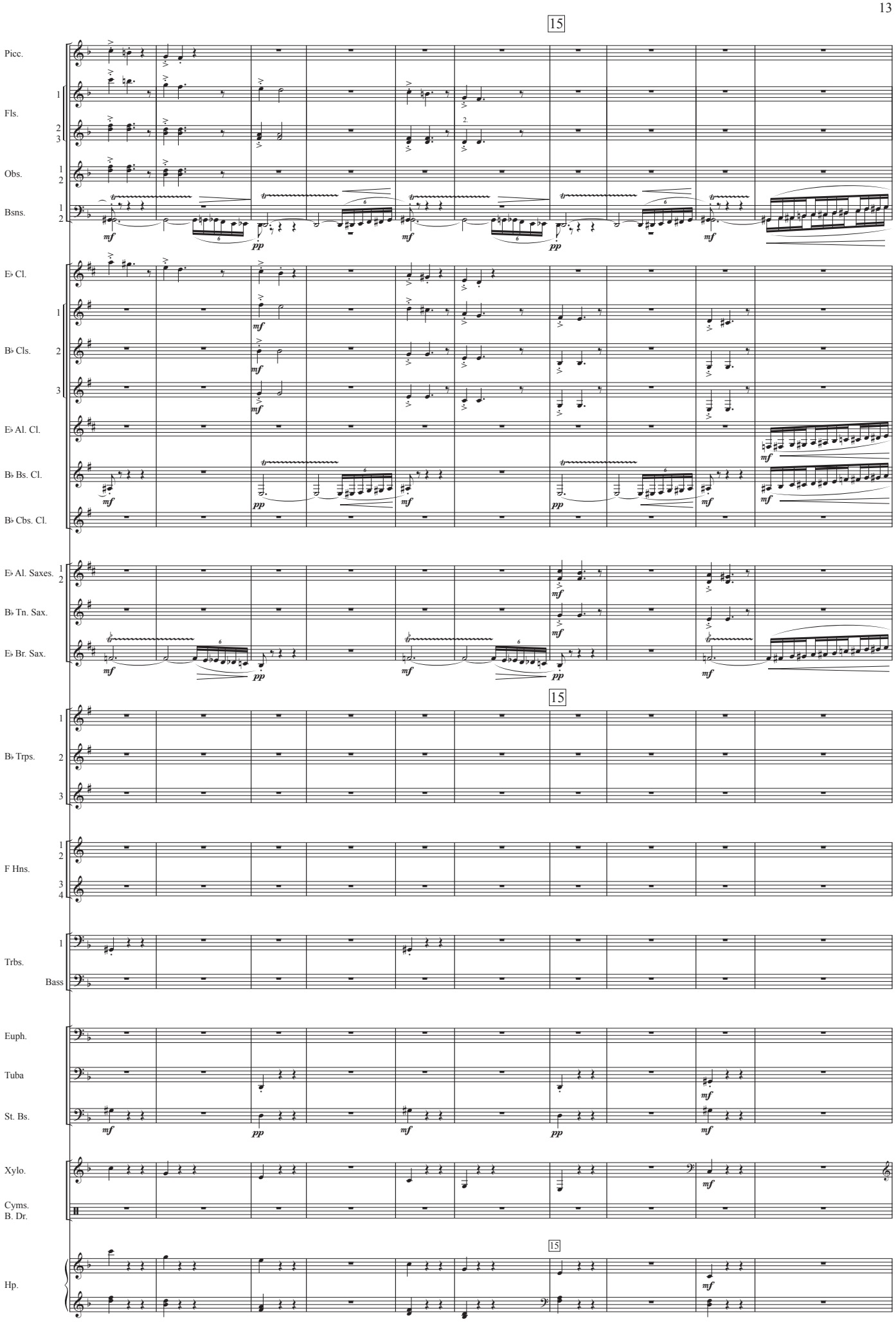
15
Picc.
Fls.
Obs.
Bsns.
E♭ Cl.
B♭ Cls.
E♭ Al. Cl.
B♭ Bs. Cl.
B♭ Cbs. Cl.
E♭ Al. Saxes.
B♭ Tn. Sax.
E♭ Br. Sax.
15
B♭ Trps.
F Hns.
Trbs.
Bass
Euph.
Tuba
St. Bs.
Xylo.
Cyms.
B. Dr.
15
Hp.

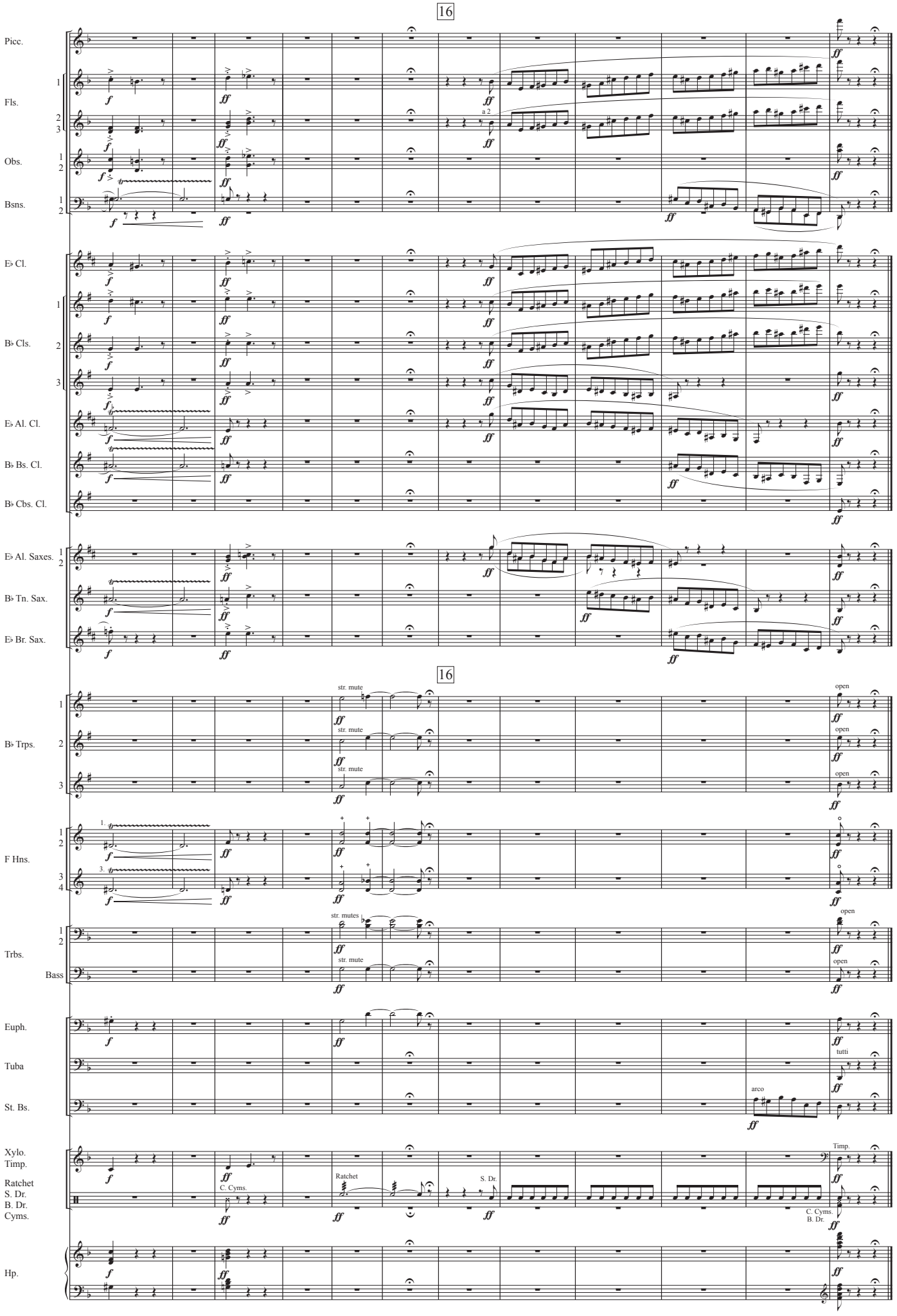
16
Picc.
Fls.
a 2
Obs.
Bsns.
E♭ Cl.
B♭ Cls.
E♭ Al. Cl.
B♭ Bs. Cl.
B♭ Cbs. Cl.
E♭ Al. Saxes.
B♭ Tn. Sax.
E♭ Br. Sax.
16
B♭ Trps.
str. mute
open
F Hns.
Trbs.
str. mutes
Bass
Euph.
Tuba
tutti
St. Bs.
arco
Xylo.
Timp.
Ratchet
S. Dr.
B. Dr.
Cyms.
C. Cyms.
C. Cyms.
B. Dr.
Hp.

Promenade

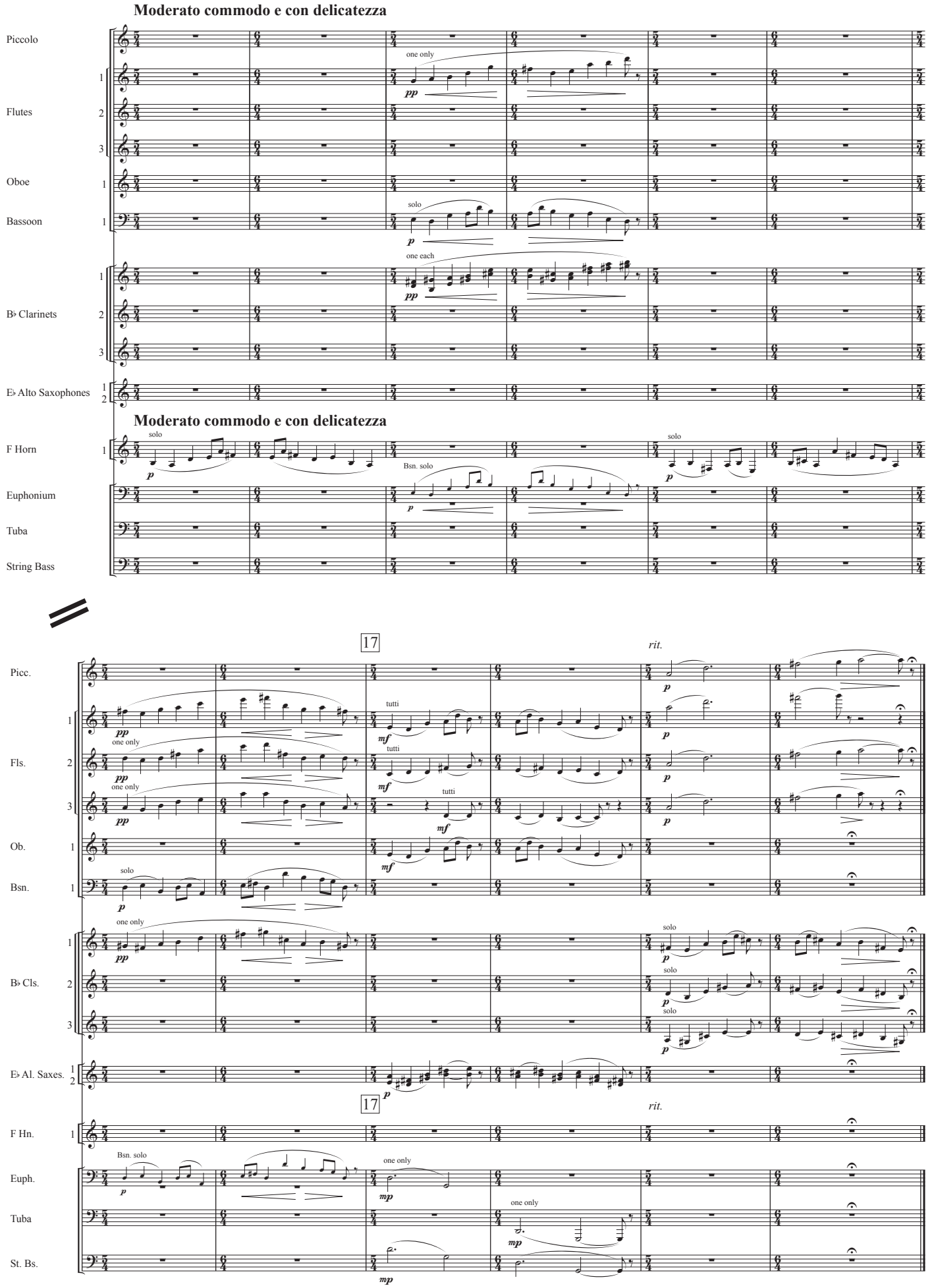
Moderato commodo e con delicatezza
Piccolo
Flutes
Oboe
Bassoon
B♭ Clarinets
E♭ Alto Saxophones
F Horn
Euphonium
Tuba
String Bass
one only
solo
one each
Bsn. solo
17
rit.
Picc.
Fls.
Ob.
Bsn.
B♭ Cls.
E♭ Al. Saxes.
F Hn.
Euph.
St. Bs.
tutti

2. The Old Castle

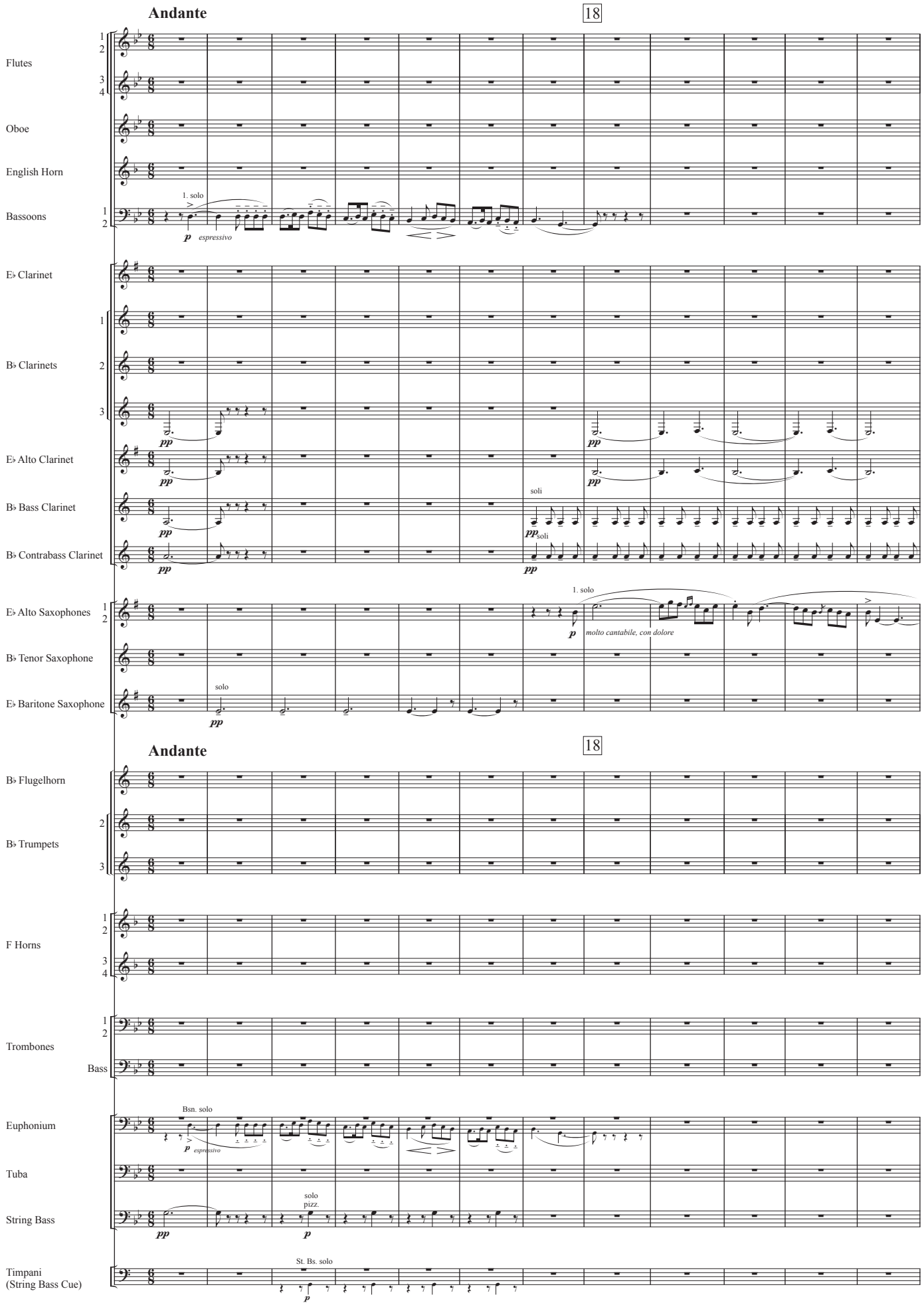

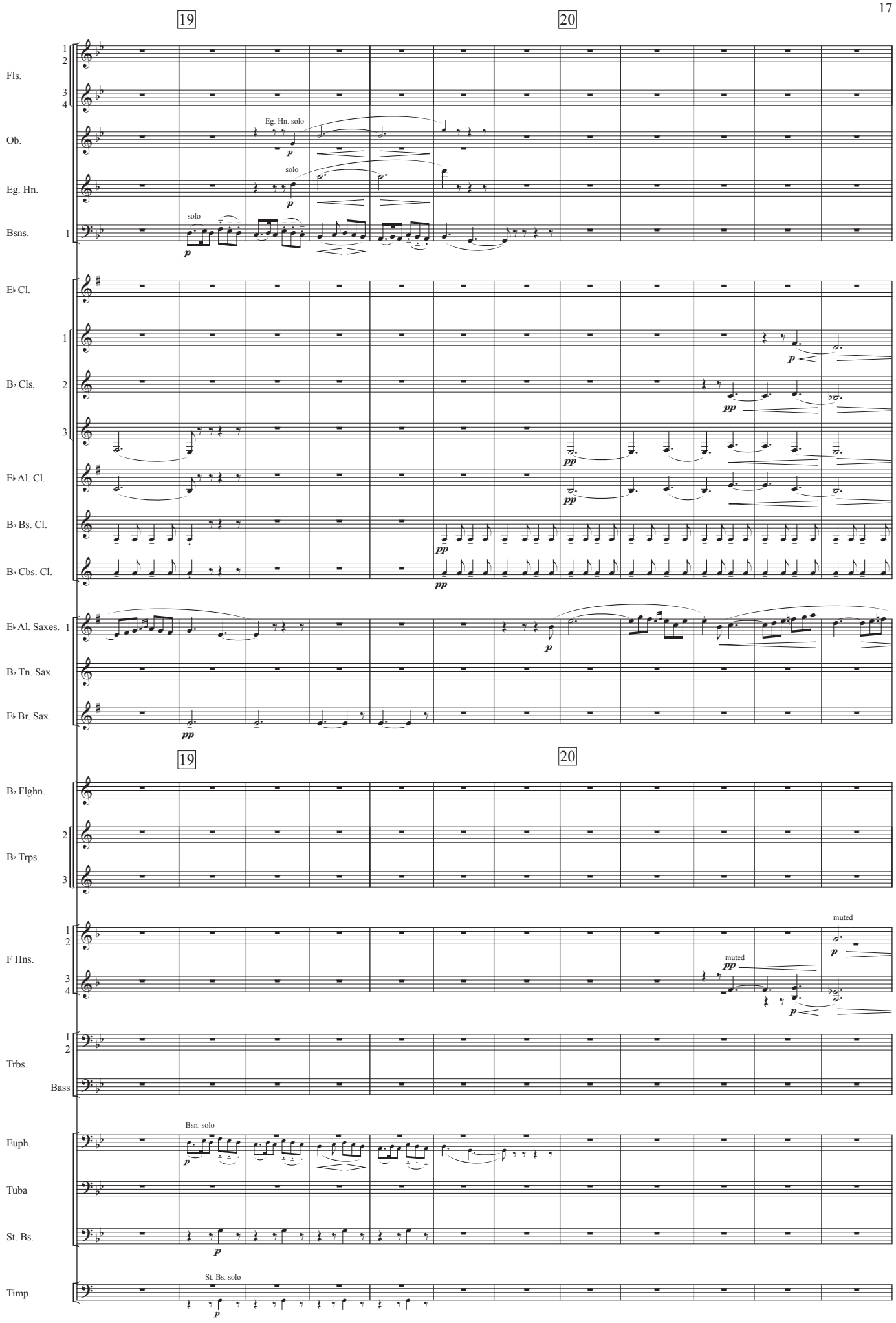
19
20
Fls.
Ob.
Eg. Hn. solo
Eg. Hn.
solo
Bsns.
solo
E♭ Cl.
B♭ Cls.
E♭ Al. Cl.
B♭ Bs. Cl.
B♭ Cbs. Cl.
E♭ Al. Saxes.
B♭ Tn. Sax.
E♭ Br. Sax.
B♭ Flghn.
B♭ Trps.
F Hns.
muted
Trbs.
Bass
Euph.
Bsn. solo
Tuba
St. Bs.
Timp.
St. Bs. solo

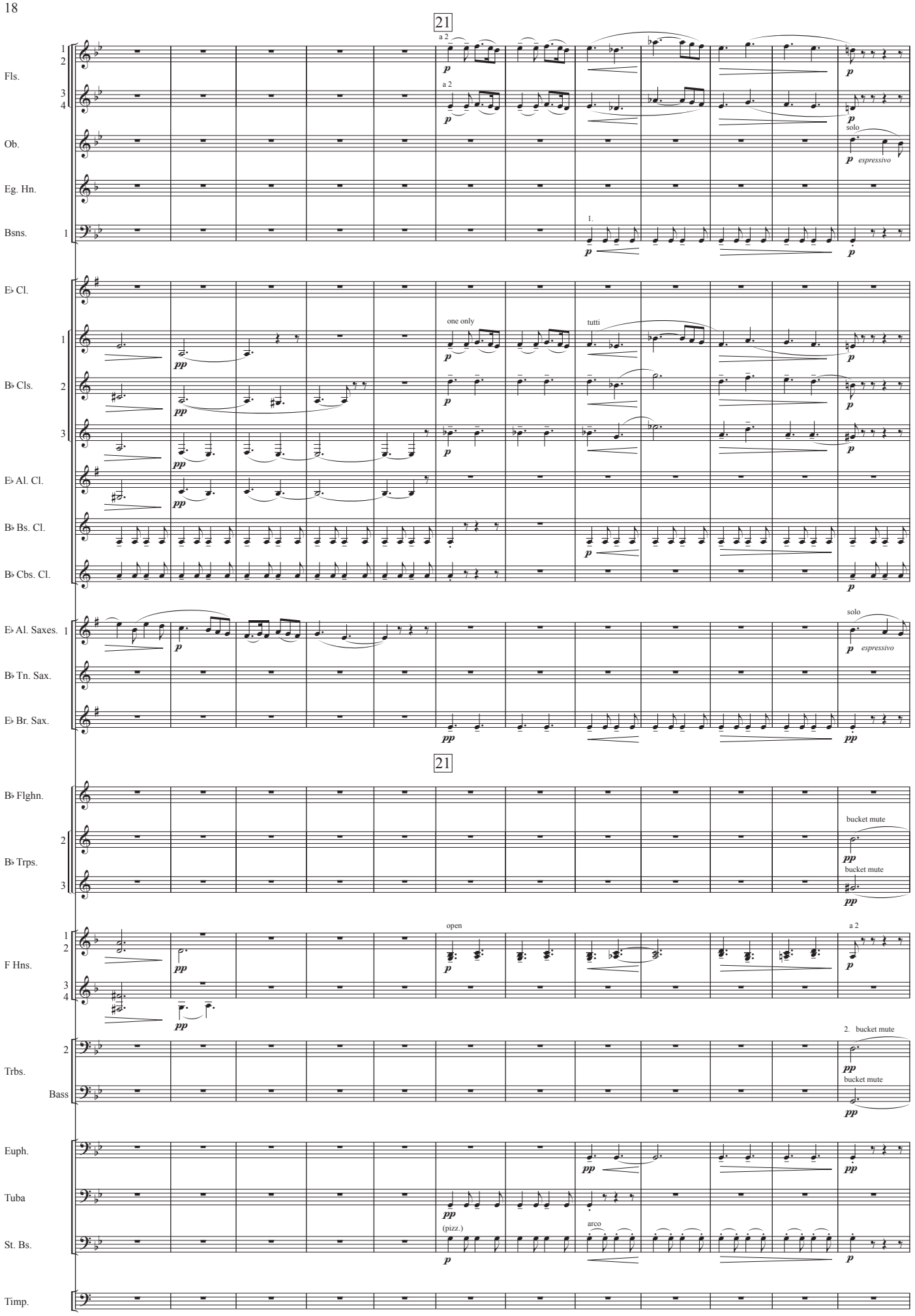
21
Fls.
a 2
a 2
Ob.
solo
espressivo
Eg. Hn.
Bsns.
1.
E♭ Cl.
one only
tutti
B♭ Cls.
E♭ Al. Cl.
B♭ Bs. Cl.
B♭ Cbs. Cl.
E♭ Al. Saxes.
solo
espressivo
B♭ Tn. Sax.
E♭ Br. Sax.
21
B♭ Flghn.
B♭ Trps.
bucket mute
bucket mute
F Hns.
open
a 2
Trbs.
2. bucket mute
bucket mute
Bass
Euph.
Tuba
St. Bs.
(pizz.)
arco
Timp.

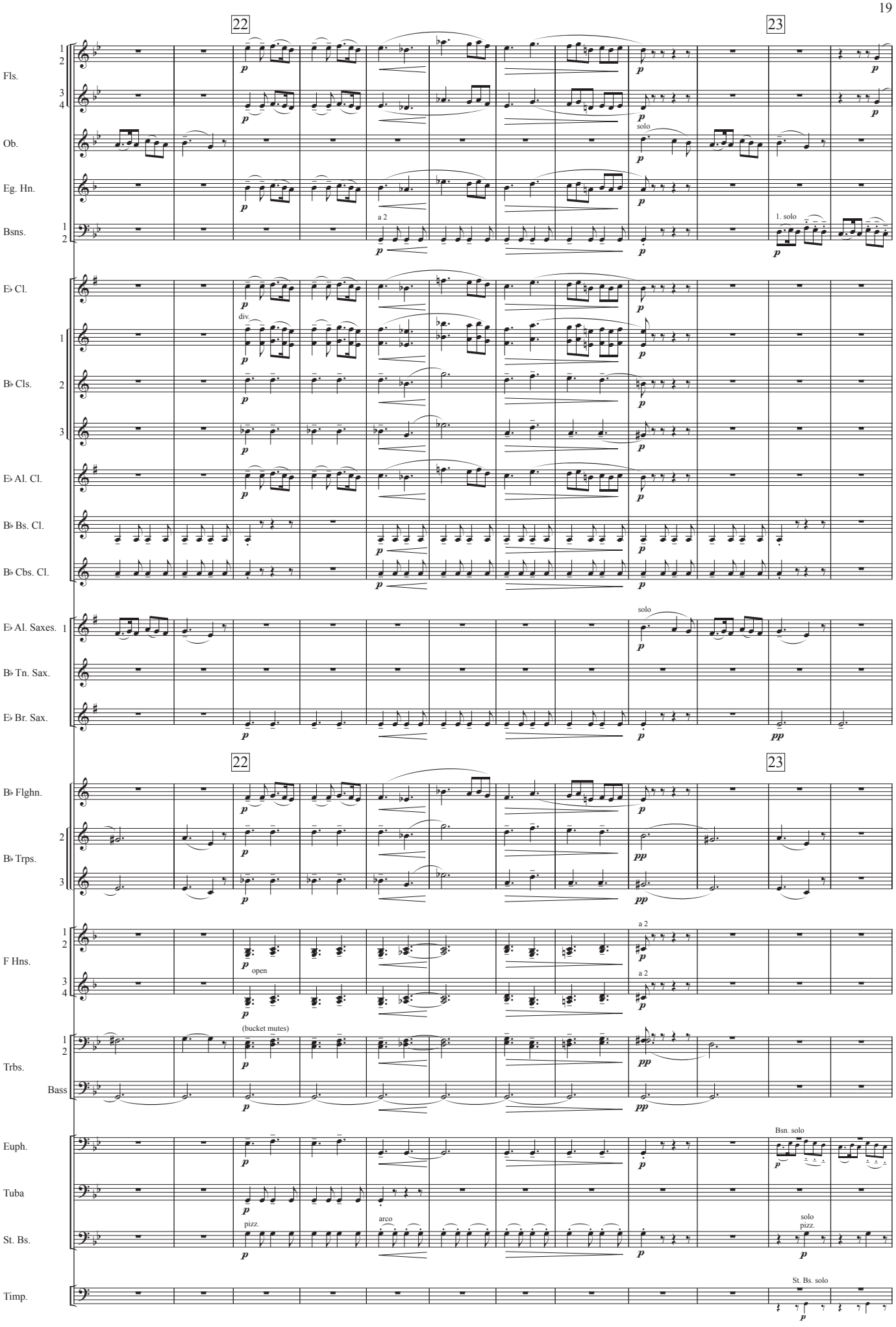
22
23
Fls.
Ob.
solo
Eg. Hn.
Bsns.
a 2
1. solo
E♭ Cl.
div.
B♭ Cls.
E♭ Al. Cl.
B♭ Bs. Cl.
B♭ Cbs. Cl.
E♭ Al. Saxes.
solo
B♭ Tn. Sax.
E♭ Br. Sax.
B♭ Flghn.
B♭ Trps.
F Hns.
open
a 2
Trbs.
(bucket mutes)
Bass
Euph.
Bsn. solo
Tuba
St. Bs.
pizz.
arco
solo
pizz.
Timp.
St. Bs. solo

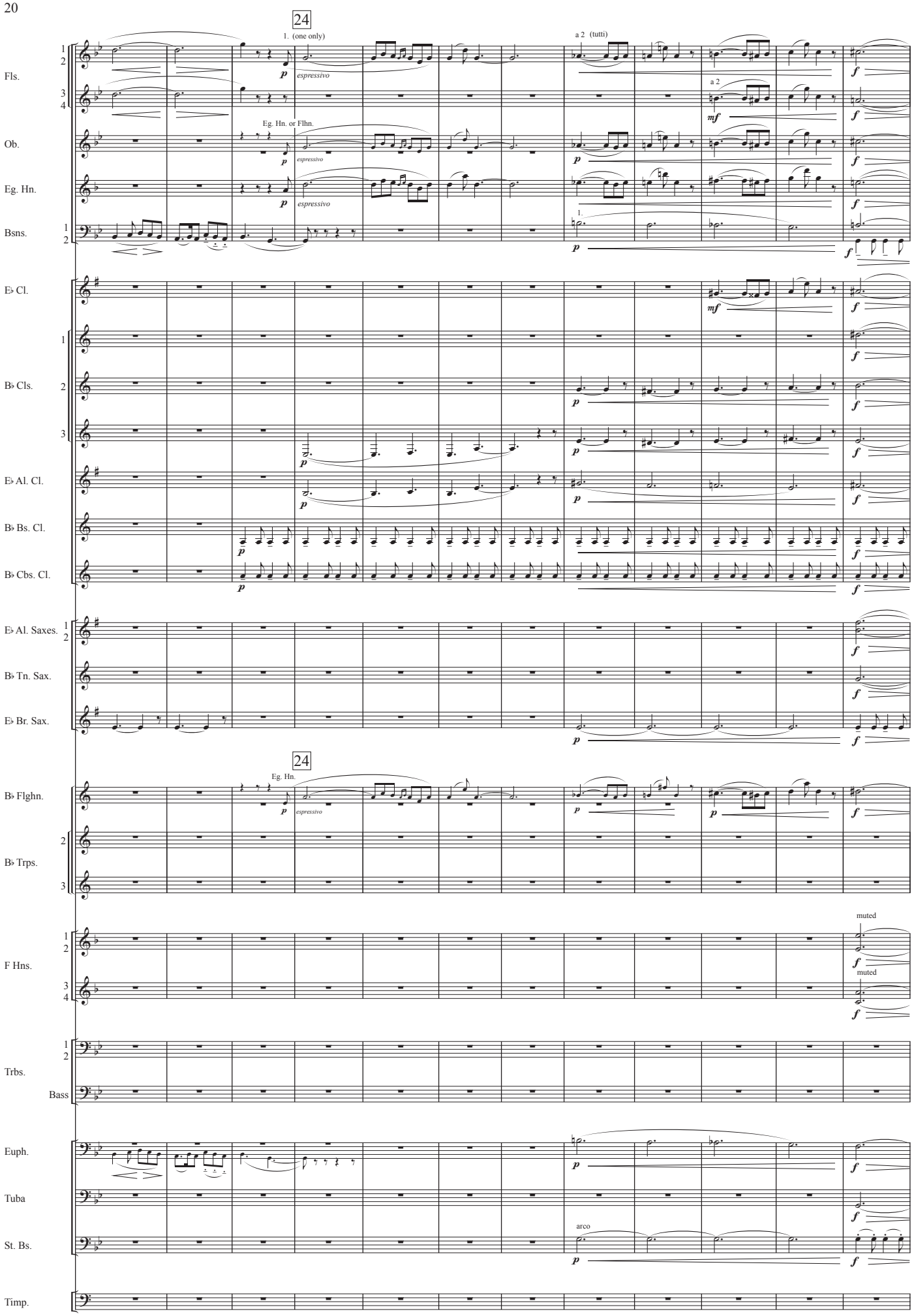
24
1. (one only)
a 2 (tutti)
Fls.
a 2
Ob.
Eg. Hn. or Flhn.
Eg. Hn.
Bsns.
1.
E♭ Cl.
B♭ Cls.
E♭ Al. Cl.
B♭ Bs. Cl.
B♭ Cbs. Cl.
E♭ Al. Saxes.
B♭ Tn. Sax.
E♭ Br. Sax.
24
Eg. Hn.
B♭ Flghn.
B♭ Trps.
F Hns.
muted
muted
Trbs.
Bass
Euph.
Tuba
arco
St. Bs.
Timp.
espressivo
p
mf
f

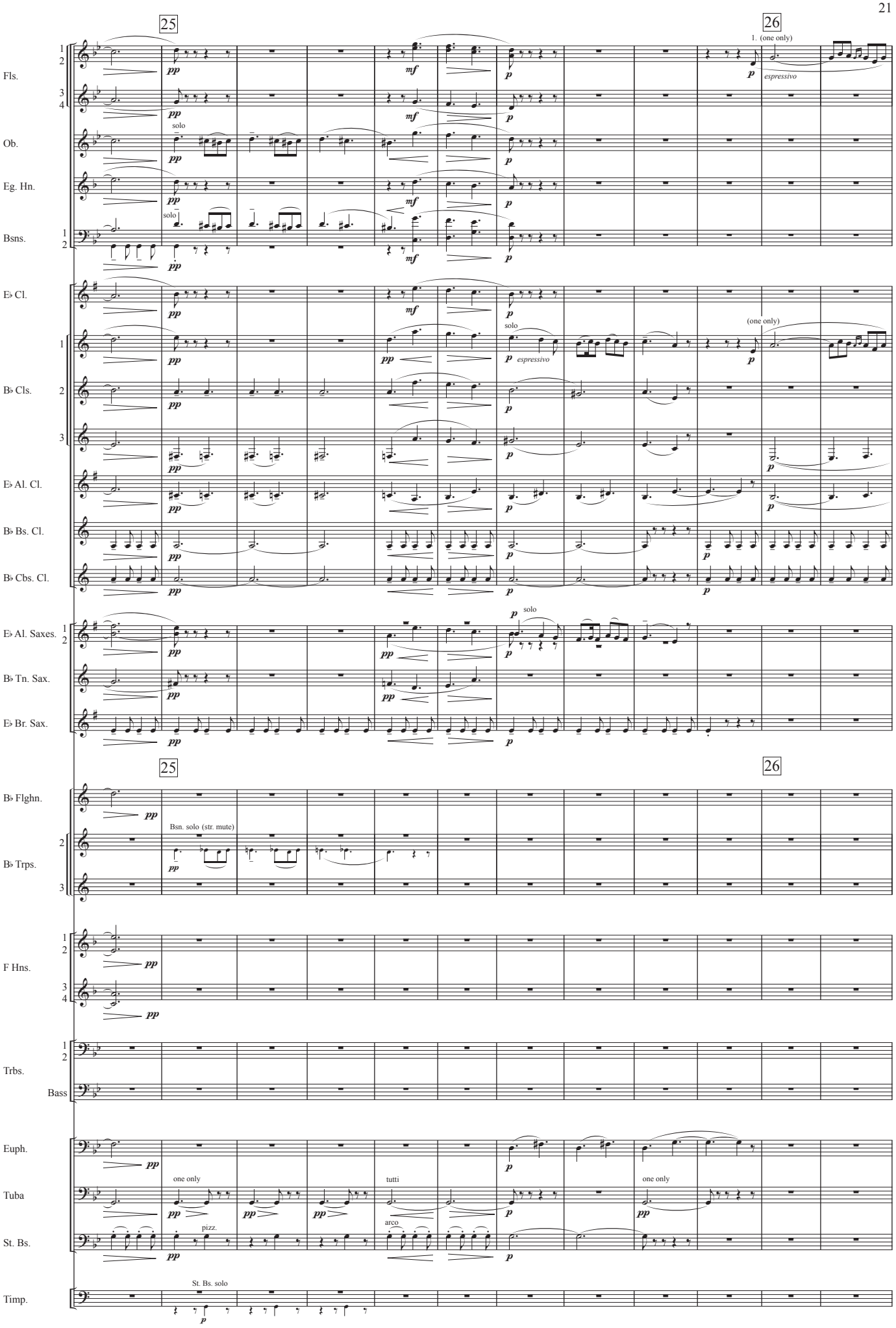
25
26
1. (one only)
Fls.
Ob.
solo
Eg. Hn.
Bsns.
solo
E♭ Cl.
B♭ Cls.
solo
espressivo
(one only)
E♭ Al. Cl.
B♭ Bs. Cl.
B♭ Cbs. Cl.
E♭ Al. Saxes.
solo
B♭ Tn. Sax.
E♭ Br. Sax.
B♭ Flghn.
B♭ Trps.
Bsn. solo (str. mute)
F Hns.
Trbs.
Bass
Euph.
Tuba
one only
tutti
one only
St. Bs.
pizz.
arco
Timp.
St. Bs. solo

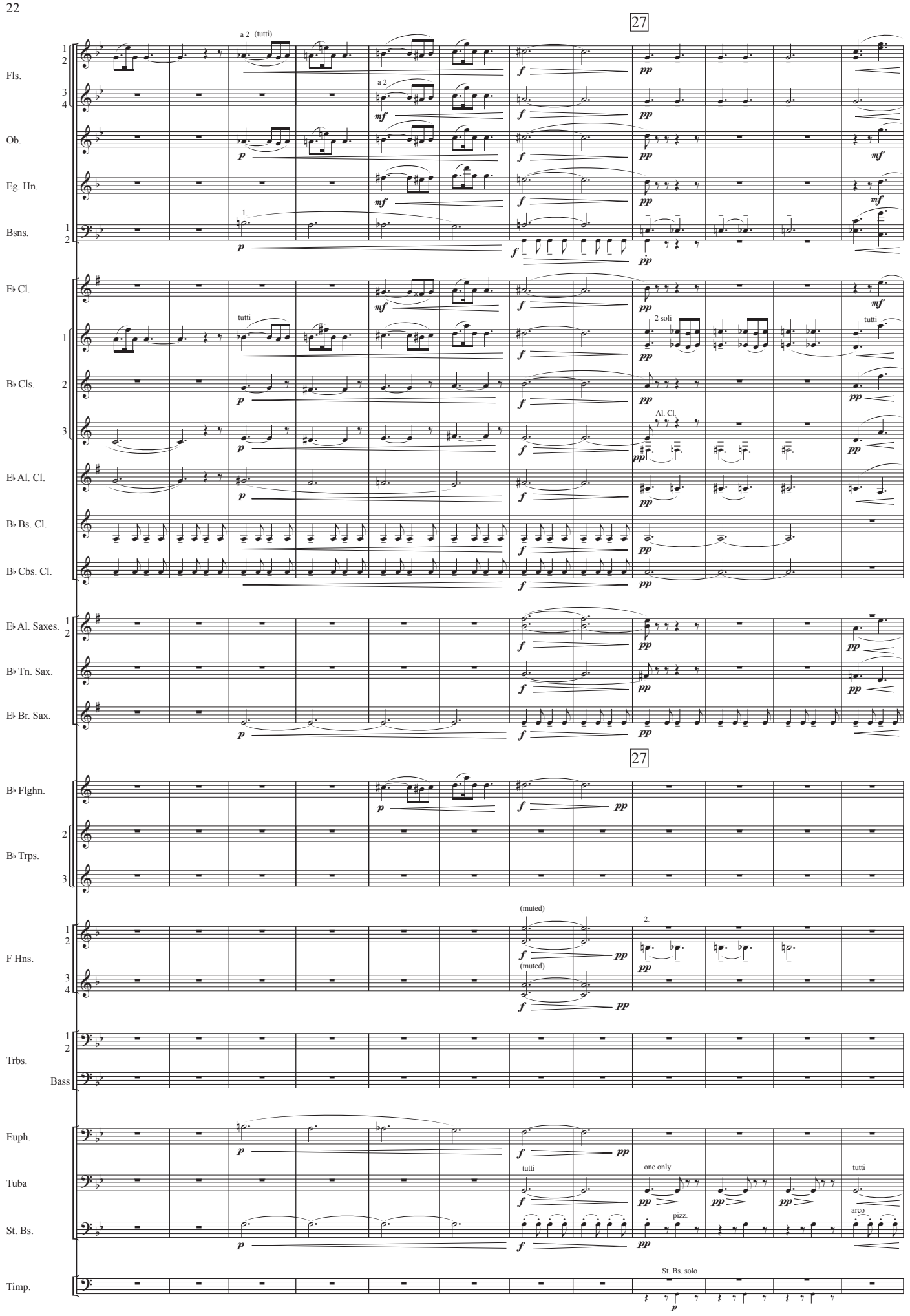
27
Fls.
a 2 (tutti)
a 2
Ob.
Eg. Hn.
Bsns.
1.
E♭ Cl.
tutti
2 soli
B♭ Cls.
Al. Cl.
E♭ Al. Cl.
B♭ Bs. Cl.
B♭ Cbs. Cl.
E♭ Al. Saxes.
B♭ Tn. Sax.
E♭ Br. Sax.
27
B♭ Flghn.
B♭ Trps.
F Hns.
(muted)
2.
Trbs.
Bass
Euph.
Tuba
one only
St. Bs.
pizz.
arco
Timp.
St. Bs. solo

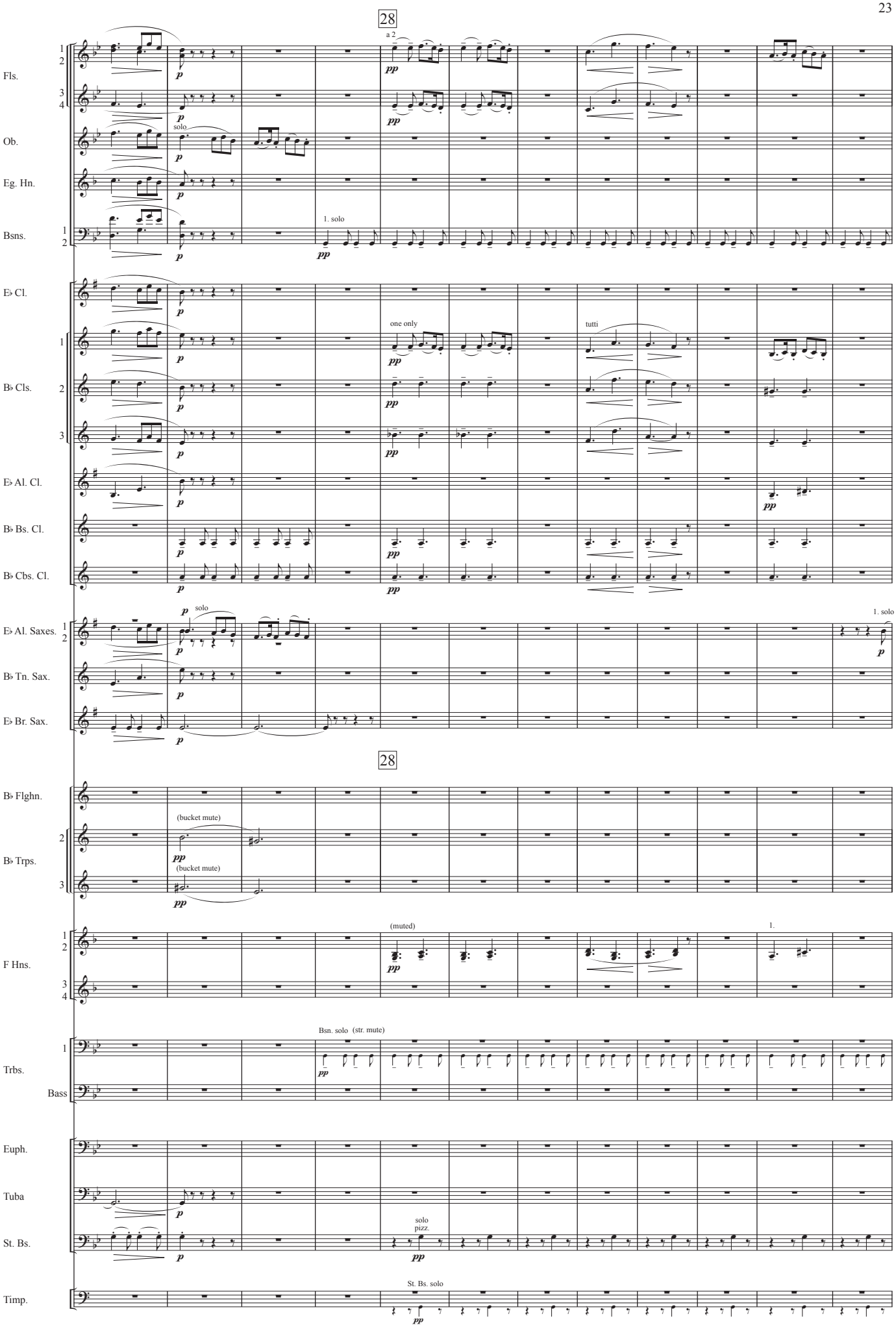
28
a 2
Fls.
Ob.
solo
Eg. Hn.
Bsns.
1. solo
E♭ Cl.
one only
tutti
B♭ Cls.
E♭ Al. Cl.
B♭ Bs. Cl.
B♭ Cbs. Cl.
E♭ Al. Saxes.
solo
1. solo
B♭ Tn. Sax.
E♭ Br. Sax.
28
B♭ Flghn.
(bucket mute)
B♭ Trps.
(bucket mute)
F Hns.
(muted)
1.
Trbs.
Bsn. solo (str. mute)
Bass
Euph.
Tuba
St. Bs.
solo
pizz.
Timp.
St. Bs. solo

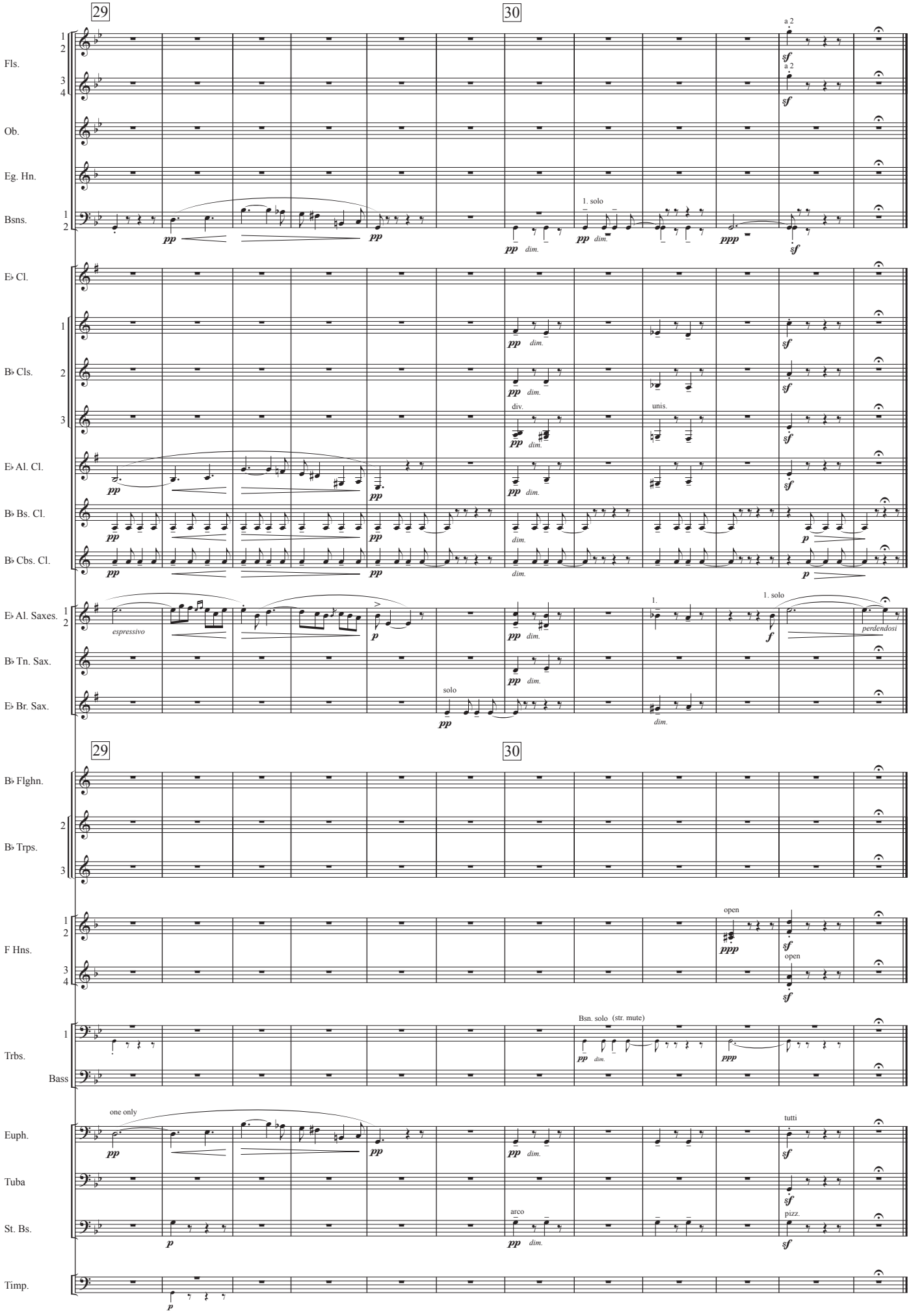
29
30
Fls.
Ob.
Eg. Hn.
Bsns.
a 2
1. solo
E♭ Cl.
B♭ Cls.
div.
unis.
E♭ Al. Cl.
B♭ Bs. Cl.
B♭ Cbs. Cl.
E♭ Al. Saxes.
espressivo
perdendosi
B♭ Tn. Sax.
E♭ Br. Sax.
solo
B♭ Flghn.
B♭ Trps.
F Hns.
open
Trbs.
Bass
Bsn. solo (str. mute)
Euph.
one only
tutti
Tuba
St. Bs.
arco
pizz.
Timp.

Promenade

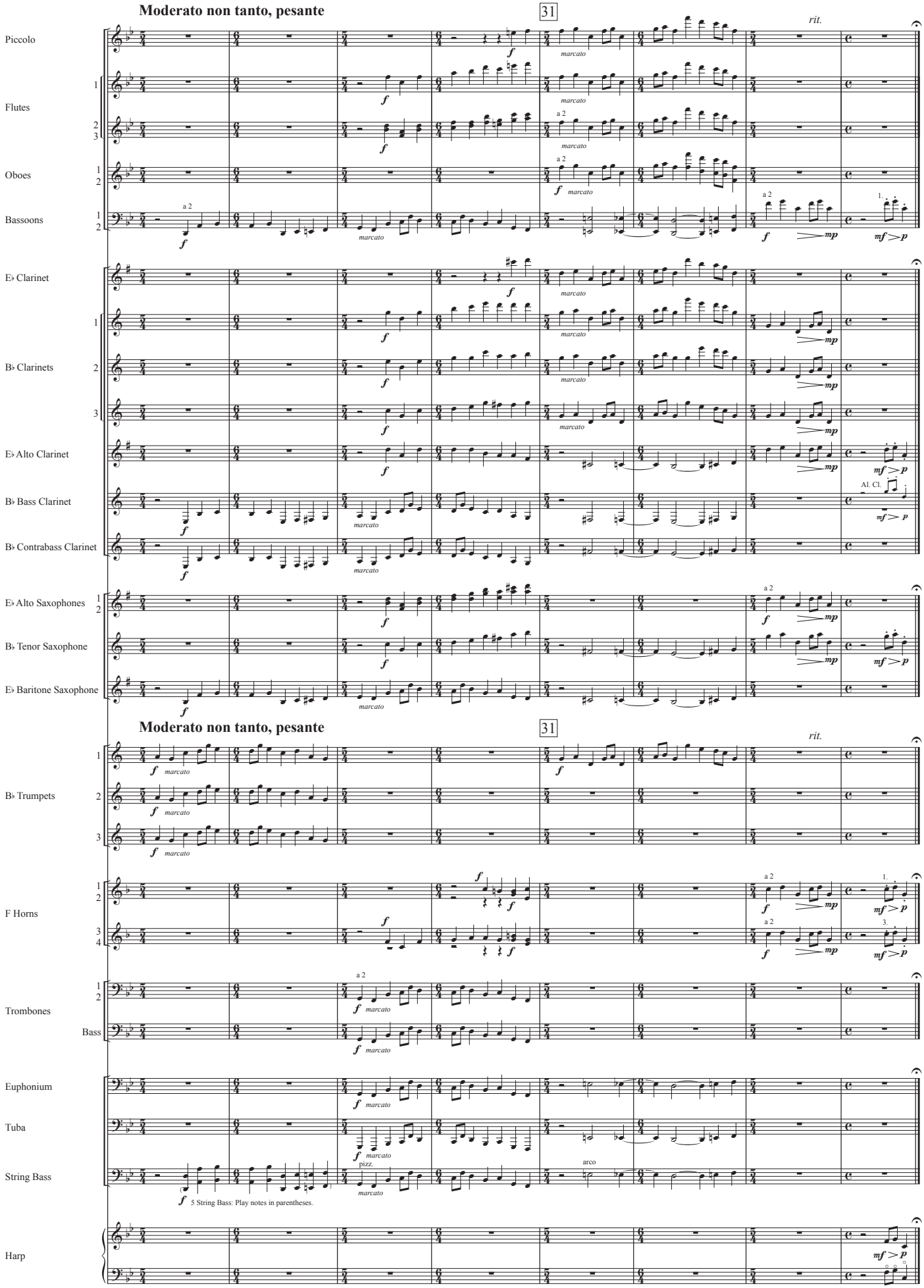
Moderato non tanto, pesante
31
rit.
Piccolo
Flutes
Oboes
Bassoons
E♭ Clarinet
B♭ Clarinets
E♭ Alto Clarinet
B♭ Bass Clarinet
B♭ Contrabass Clarinet
E♭ Alto Saxophones
B♭ Tenor Saxophone
E♭ Baritone Saxophone
Moderato non tanto, pesante
31
rit.
B♭ Trumpets
F Horns
Trombones
Bass
Euphonium
Tuba
String Bass
Harp
5 String Bass: Play notes in parentheses.

3. Tuileries

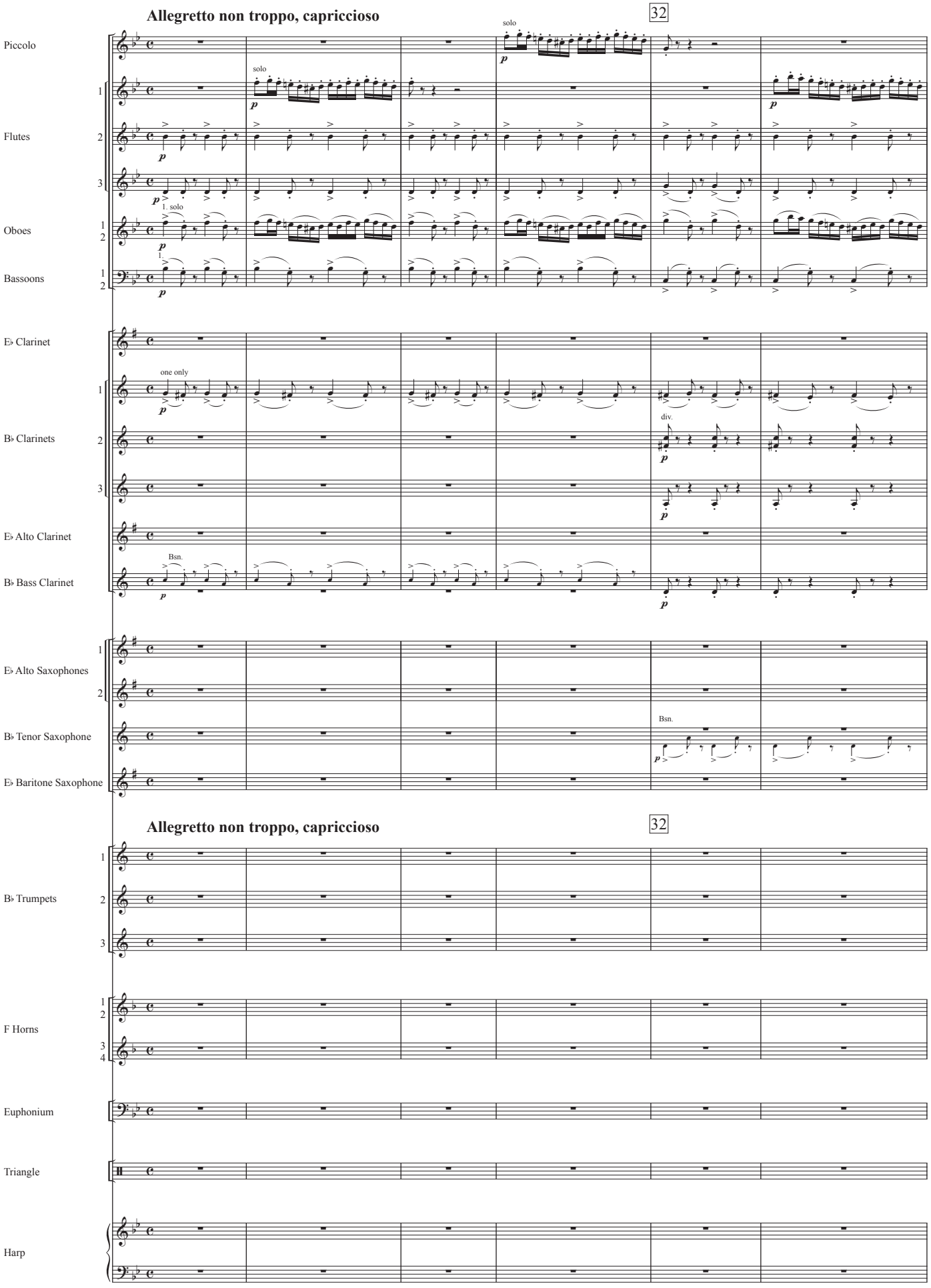
Allegretto non troppo, capriccioso
32
Piccolo
solo
Flutes
1
2
3
Oboes
1. solo
Bassoons
E♭ Clarinet
one only
B♭ Clarinets
div.
E♭ Alto Clarinet
B♭ Bass Clarinet
Bsn.
E♭ Alto Saxophones
B♭ Tenor Saxophone
E♭ Baritone Saxophone
Allegretto non troppo, capriccioso
32
B♭ Trumpets
F Horns
4
Euphonium
Triangle
Harp

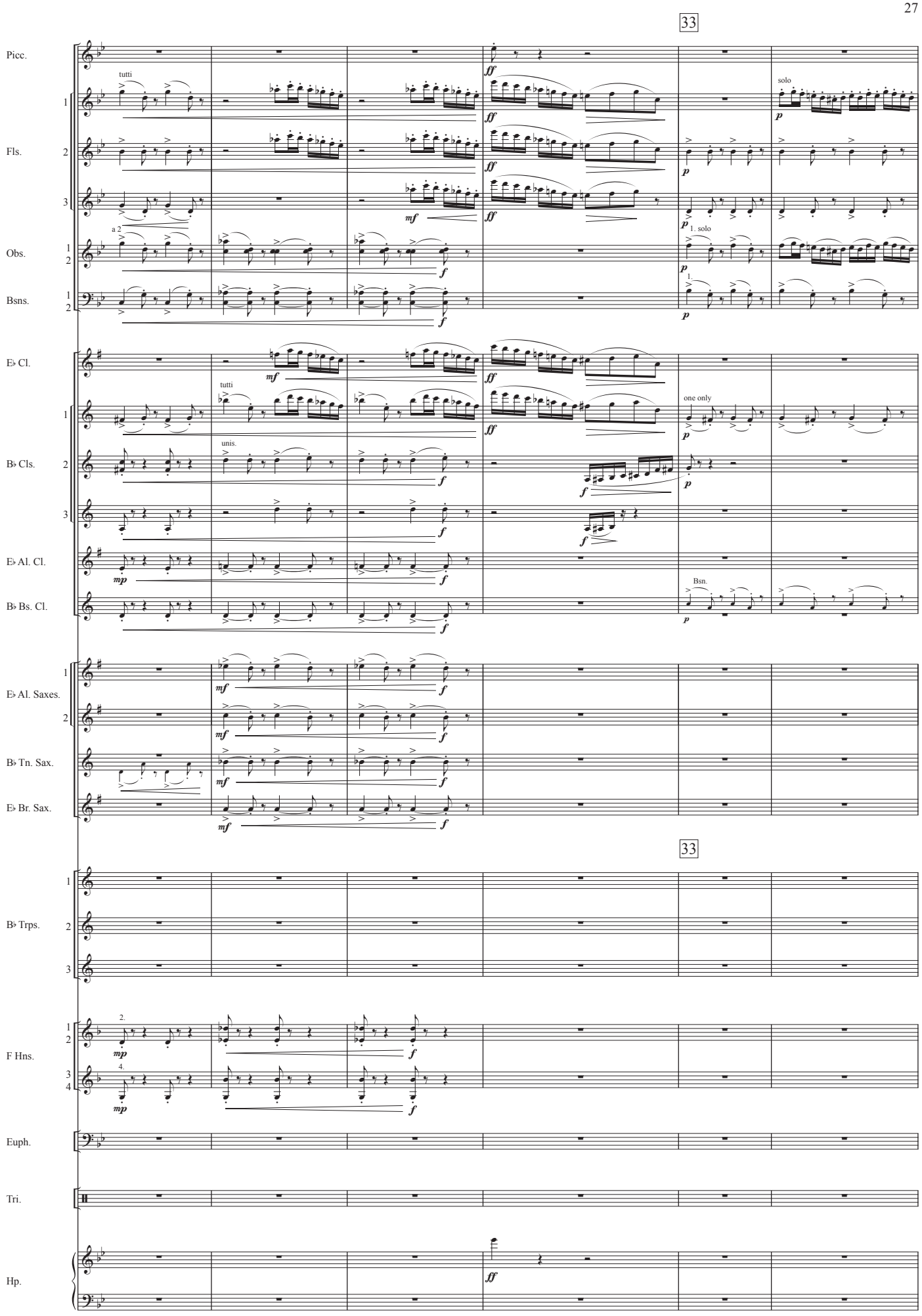
33
Picc.
tutti
solo
Fls.
a 2
Obs.
1. solo
Bsns.
E♭ Cl.
tutti
one only
B♭ Cls.
unis.
E♭ Al. Cl.
B♭ Bs. Cl.
Bsn.
E♭ Al. Saxes.
B♭ Tn. Sax.
E♭ Br. Sax.
33
B♭ Trps.
F Hns.
Euph.
Tri.
Hp.

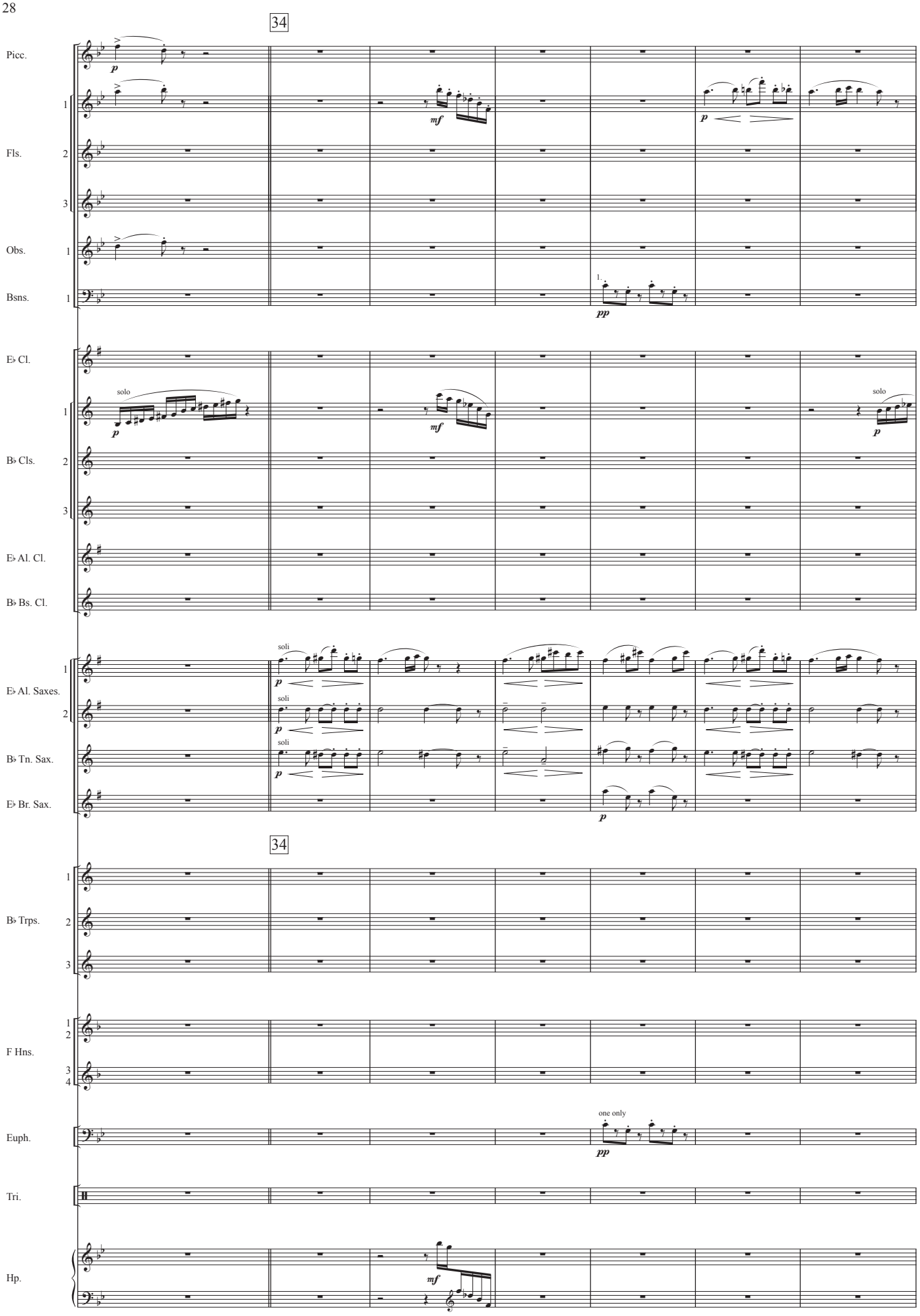
34
Picc.
1
Fls.
2
3
Obs.
1
Bsns.
1
1.
pp
E♭ Cl.
solo
1
B♭ Cls.
2
3
E♭ Al. Cl.
B♭ Bs. Cl.
solo
E♭ Al. Saxes.
1
2
B♭ Tn. Sax.
E♭ Br. Sax.
soli
34
B♭ Trps.
1
2
3
F Hns.
1
2
3
4
Euph.
one only
Tri.
Hp.

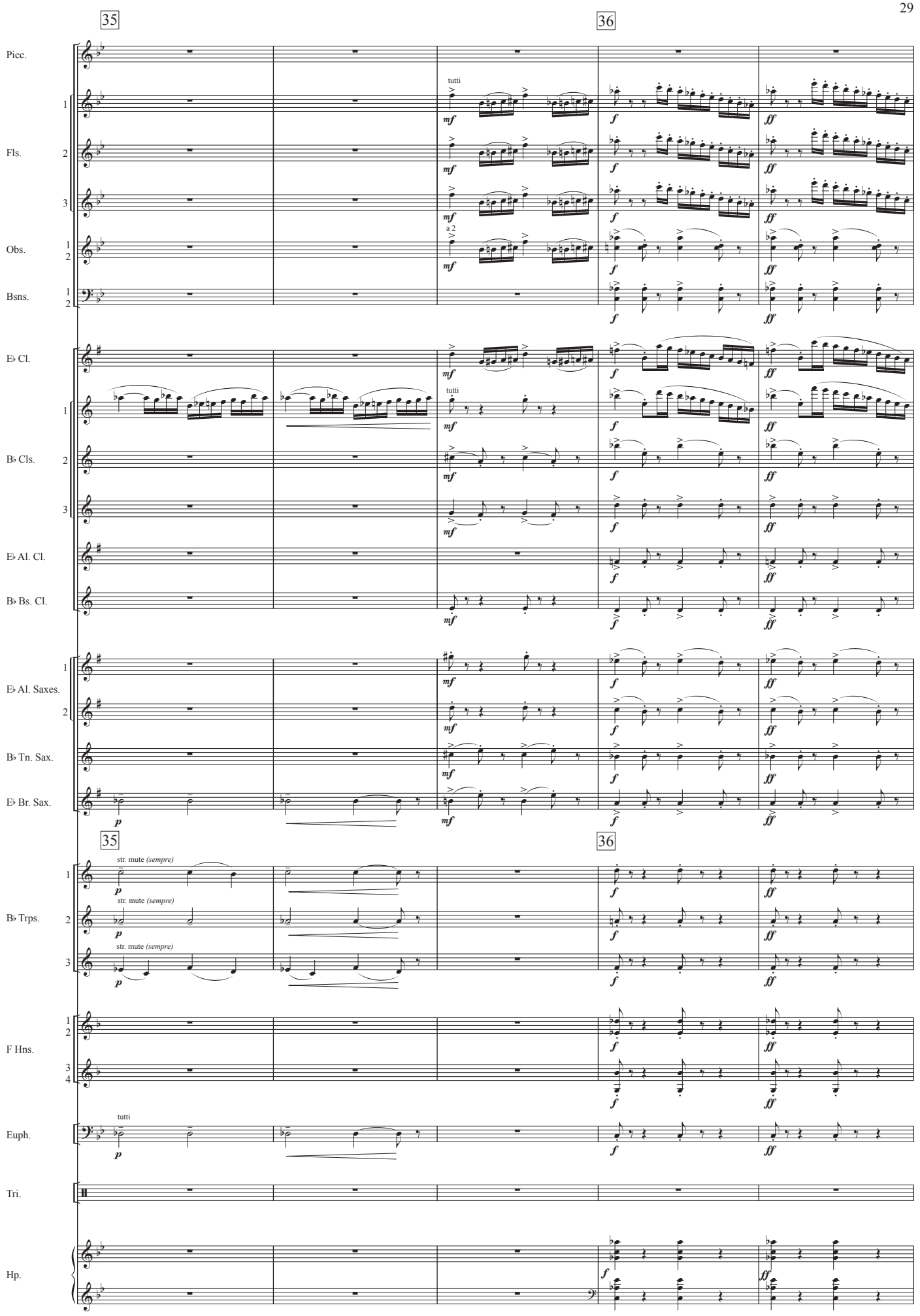
35
36
Picc.
Fls.
Obs.
Bsns.
E♭ Cl.
B♭ Cls.
E♭ Al. Cl.
B♭ Bs. Cl.
E♭ Al. Saxes.
B♭ Tn. Sax.
E♭ Br. Sax.
B♭ Trps.
F Hns.
Euph.
Tri.
Hp.
tutti
a 2
str. mute (sempre)

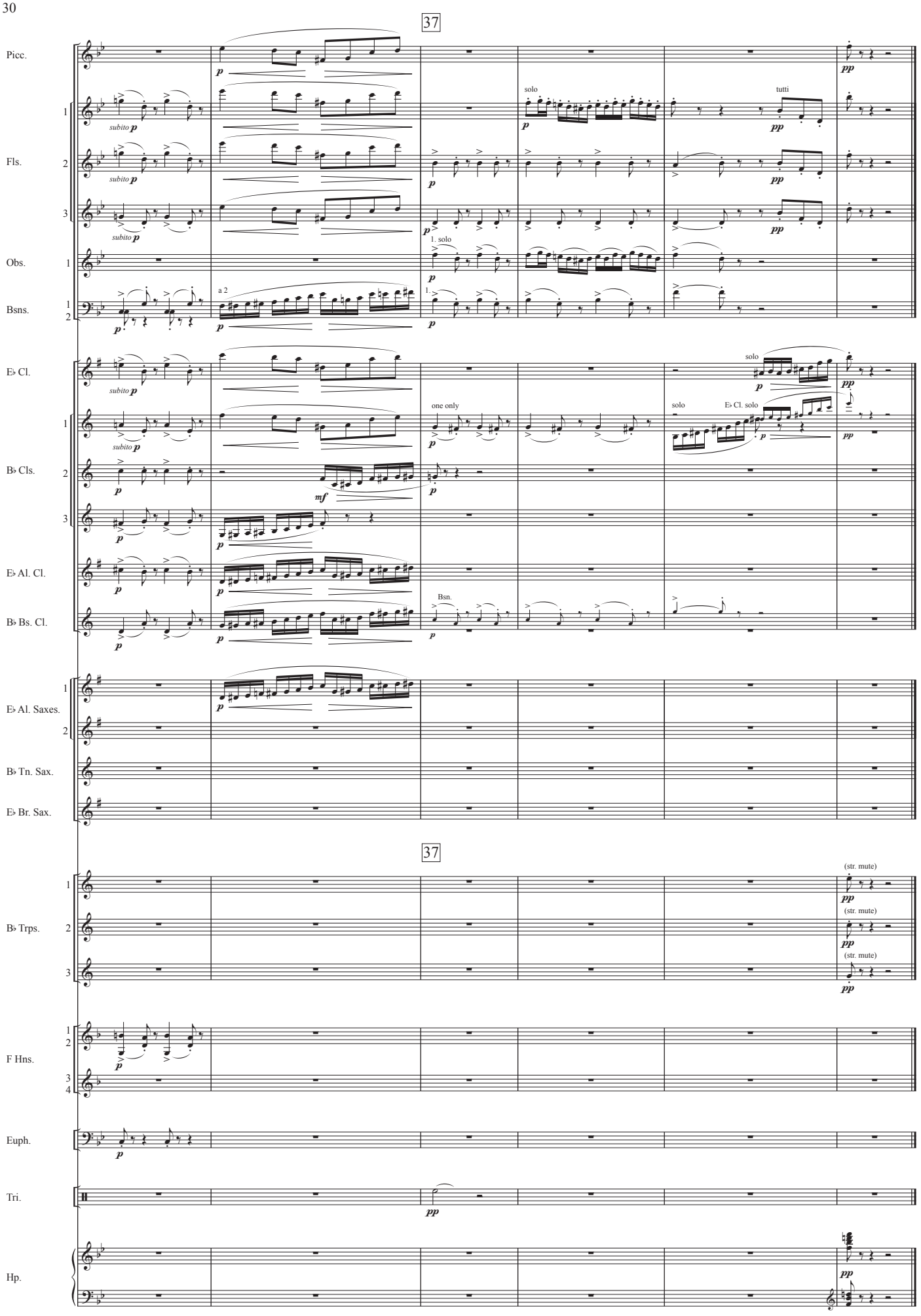
37
Picc.
Fls.
Obs.
Bsns.
E♭ Cl.
B♭ Cls.
E♭ Al. Cl.
B♭ Bs. Cl.
E♭ Al. Saxes.
B♭ Tn. Sax.
E♭ Br. Sax.
B♭ Trps.
F Hns.
Euph.
Tri.
Hp.
subito p
solo
tutti
1. solo
a 2
one only
Bsn.
E♭ Cl. solo
mf
(str. mute)

4. Bydlo

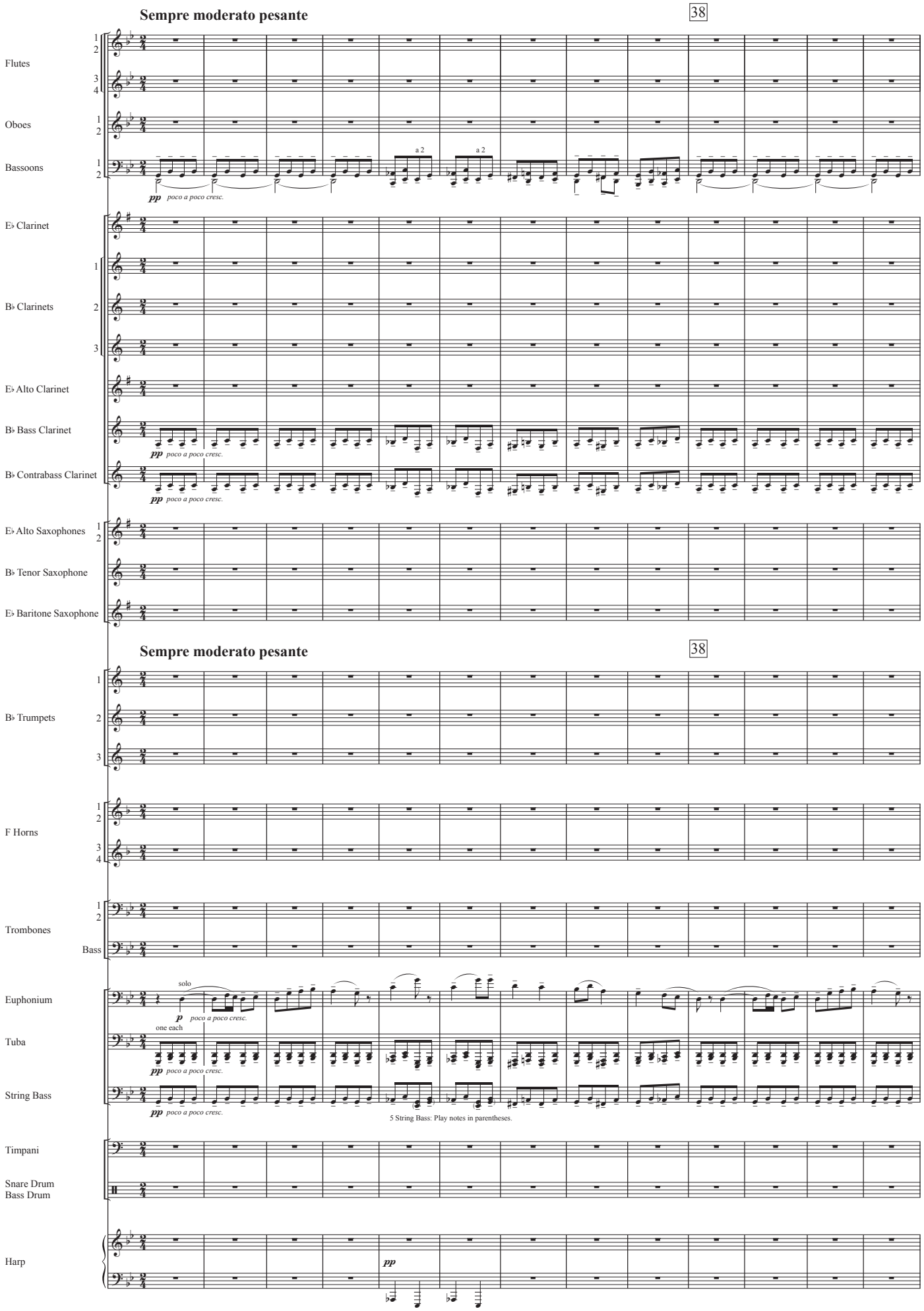
Sempre moderato pesante
38
Flutes
Oboes
Bassoons
a 2
a 2
pp poco a poco cresc.
E♭ Clarinet
B♭ Clarinets
E♭ Alto Clarinet
B♭ Bass Clarinet
pp poco a poco cresc.
B♭ Contrabass Clarinet
pp poco a poco cresc.
E♭ Alto Saxophones
B♭ Tenor Saxophone
E♭ Baritone Saxophone
Sempre moderato pesante
38
B♭ Trumpets
F Horns
Trombones
Bass
Euphonium
solo
p poco a poco cresc.
Tuba
one each
pp poco a poco cresc.
String Bass
pp poco a poco cresc.
5 String Bass: Play notes in parentheses.
Timpani
Snare Drum
Bass Drum
Harp
pp

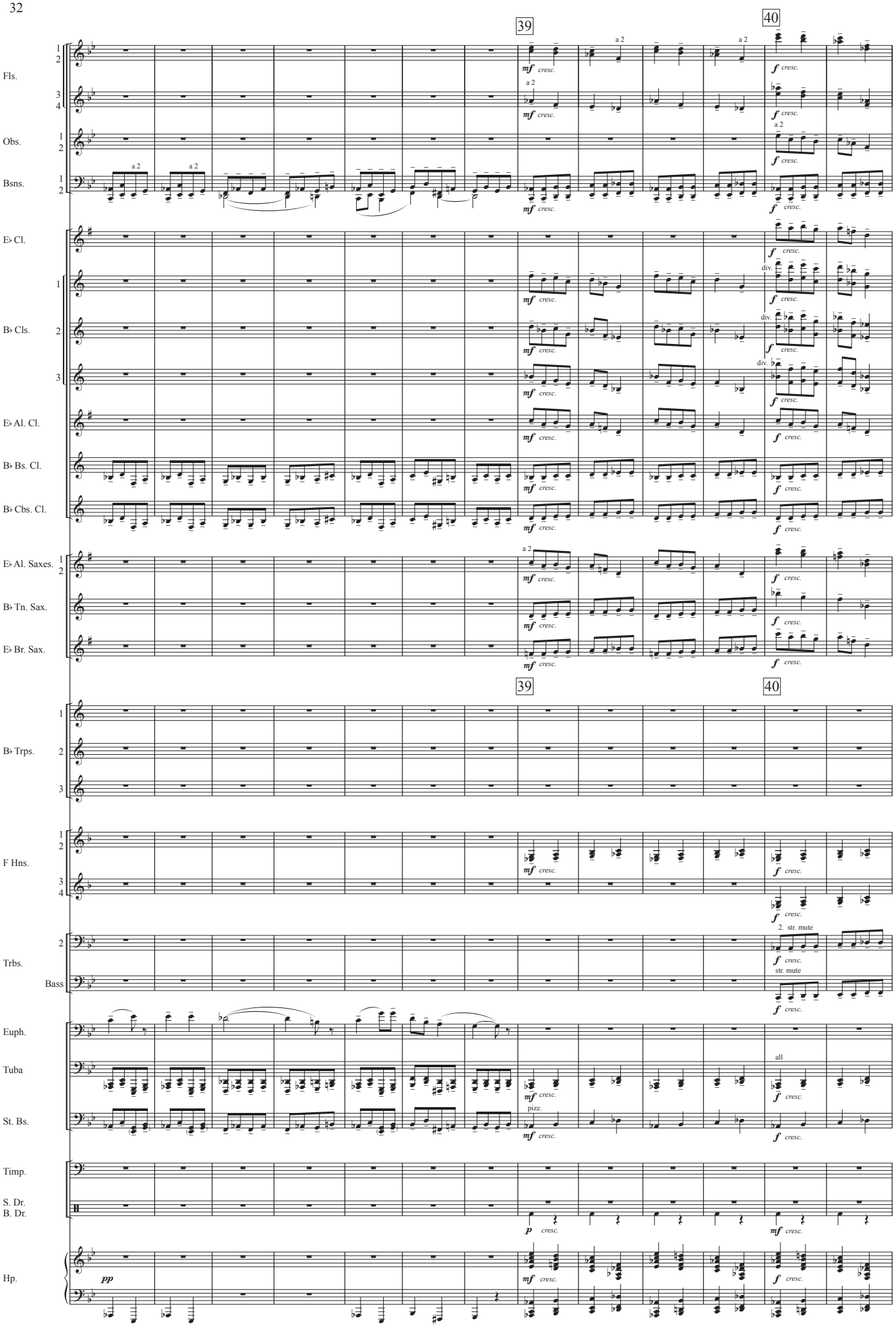
39
40
Fls.
Obs.
Bsns.
E♭ Cl.
B♭ Cls.
E♭ Al. Cl.
B♭ Bs. Cl.
B♭ Cbs. Cl.
E♭ Al. Saxes.
B♭ Tn. Sax.
E♭ Br. Sax.
B♭ Trps.
F Hns.
Trbs.
Bass
Euph.
Tuba
St. Bs.
Timp.
S. Dr.
B. Dr.
Hp.
a 2
mf cresc.
f cresc.
div.
2. str. mute
str. mute
all
pizz.
p cresc.
pp

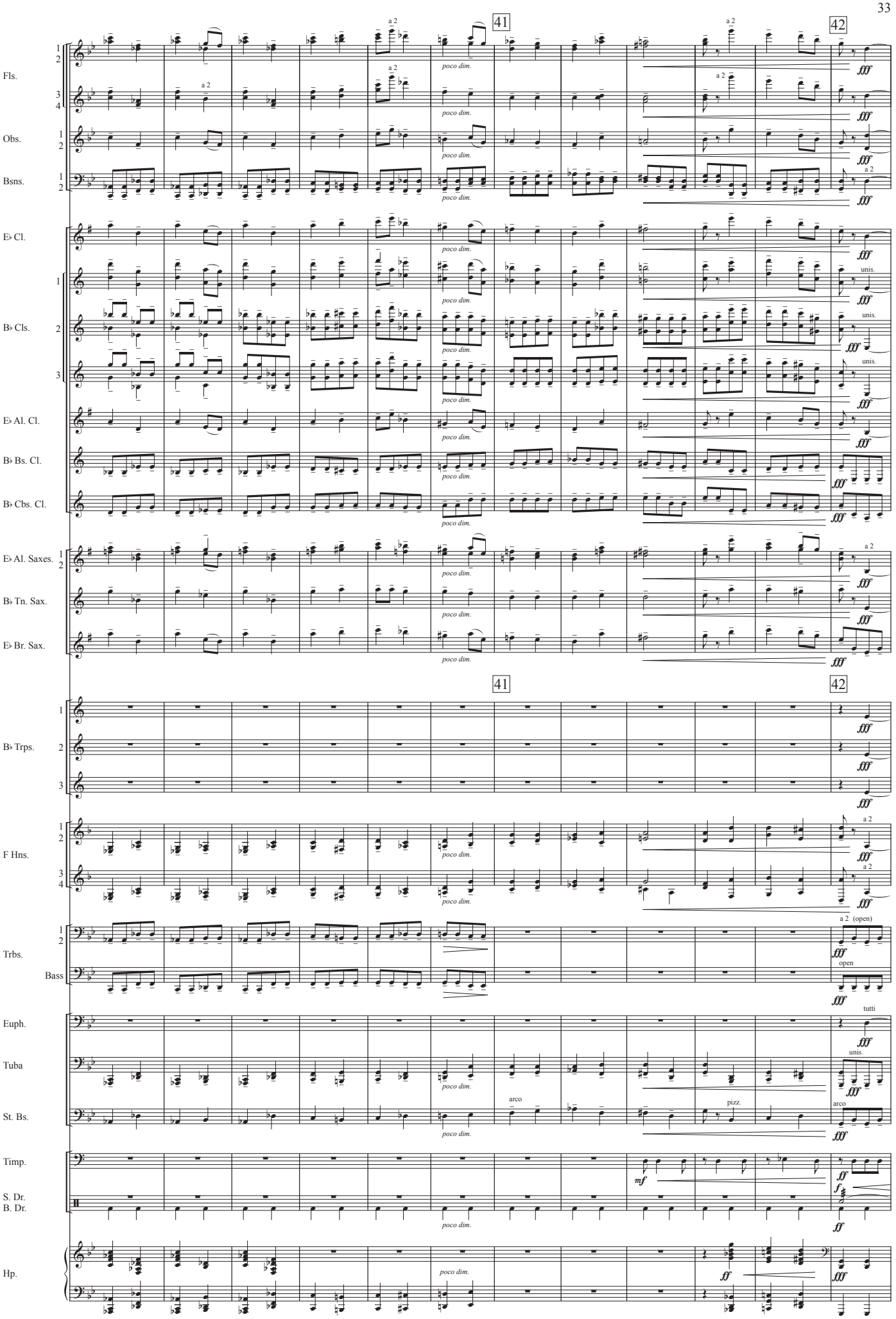
41
42
Fls.
Obs.
Bsns.
E♭ Cl.
B♭ Cls.
E♭ Al. Cl.
B♭ Bs. Cl.
B♭ Cbs. Cl.
E♭ Al. Saxes.
B♭ Tn. Sax.
E♭ Br. Sax.
B♭ Trps.
F Hns.
Trbs.
Bass
Euph.
Tuba
St. Bs.
Timp.
S. Dr.
B. Dr.
Hp.
a 2
poco dim.
fff
unis.
a 2 (open)
open
tutti
arco
pizz.
mf
ff

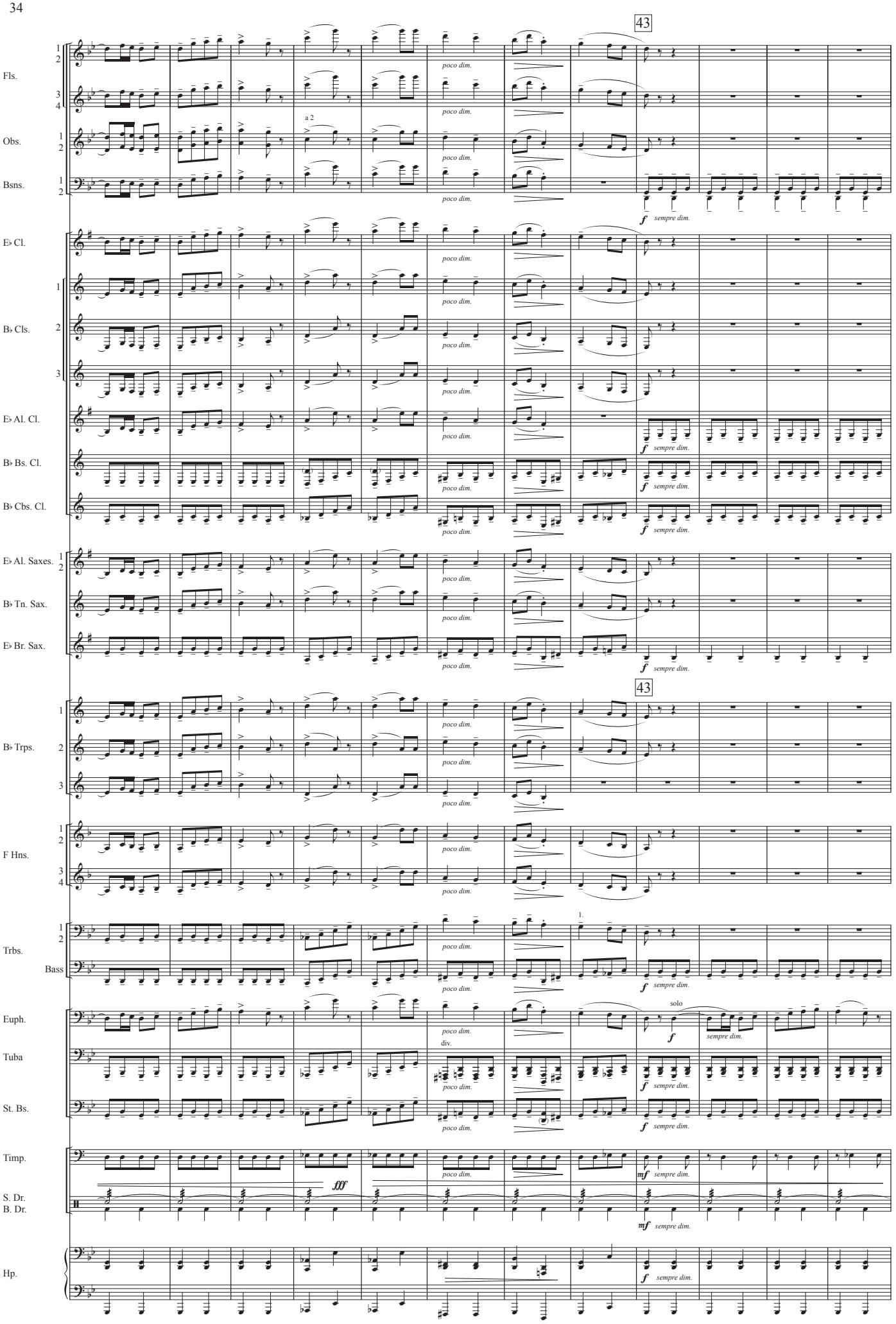
43
Fls.
Obs.
a 2
Bsns.
poco dim.
f sempre dim.
E♭ Cl.
B♭ Cls.
E♭ Al. Cl.
B♭ Bs. Cl.
B♭ Cbs. Cl.
E♭ Al. Saxes.
B♭ Tn. Sax.
E♭ Br. Sax.
B♭ Trps.
F Hns.
Trbs.
Bass
1.
Euph.
solo
Tuba
div.
St. Bs.
Timp.
fff
mf sempre dim.
S. Dr.
B. Dr.
Hp.

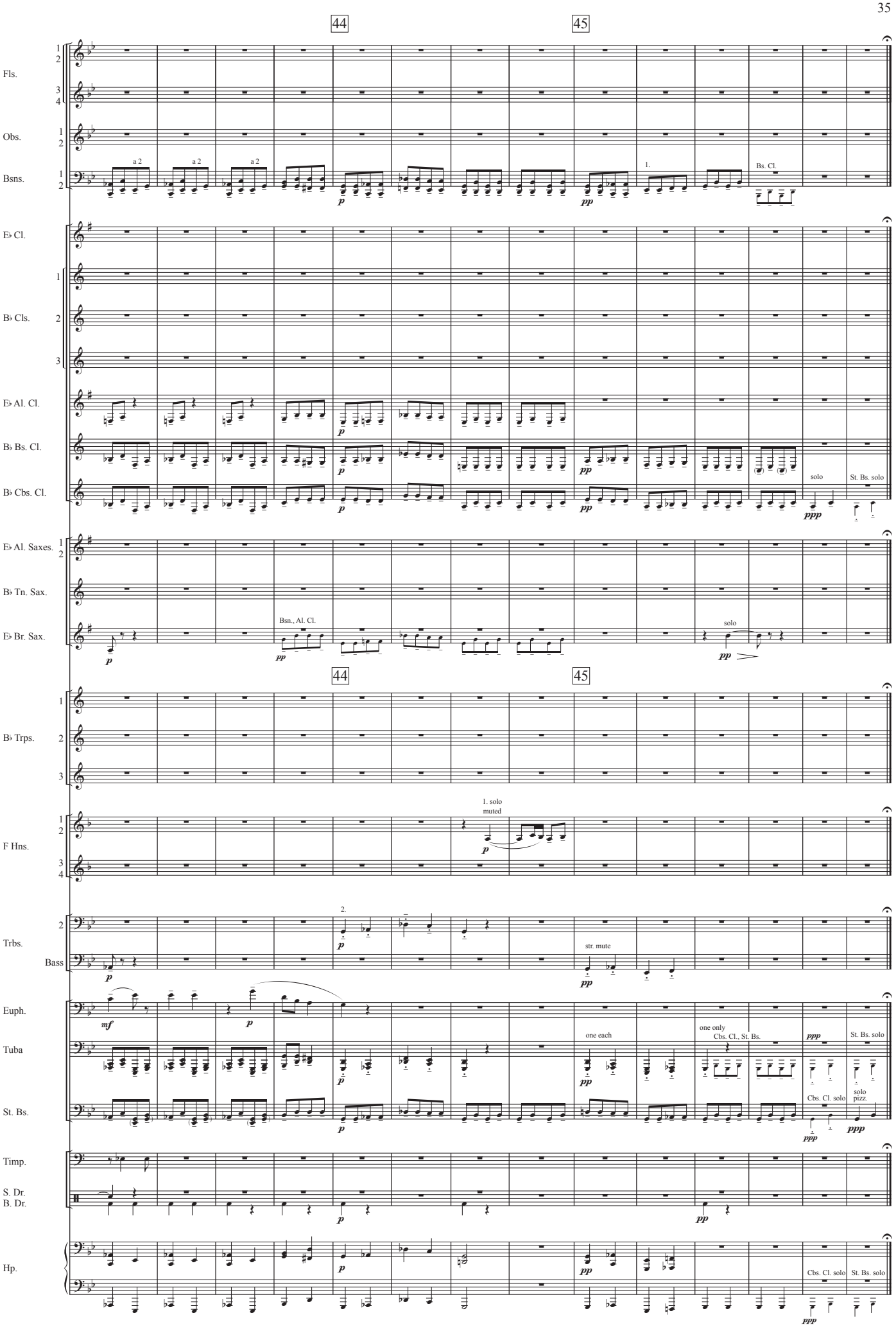
44
45
Fls.
Obs.
Bsns.
a 2
a 2
a 2
1.
Bs. Cl.
E♭ Cl.
B♭ Cls.
E♭ Al. Cl.
B♭ Bs. Cl.
B♭ Cbs. Cl.
solo
St. Bs. solo
E♭ Al. Saxes.
B♭ Tn. Sax.
E♭ Br. Sax.
Bsn., Al. Cl.
solo
B♭ Trps.
F Hns.
1. solo
muted
Trbs.
Bass
2.
str. mute
Euph.
Tuba
St. Bs.
one each
one only
Cbs. Cl., St. Bs.
St. Bs. solo
Cbs. Cl. solo
solo
pizz.
Timp.
S. Dr.
B. Dr.
Hp.
Cbs. Cl. solo
St. Bs. solo

Promenade

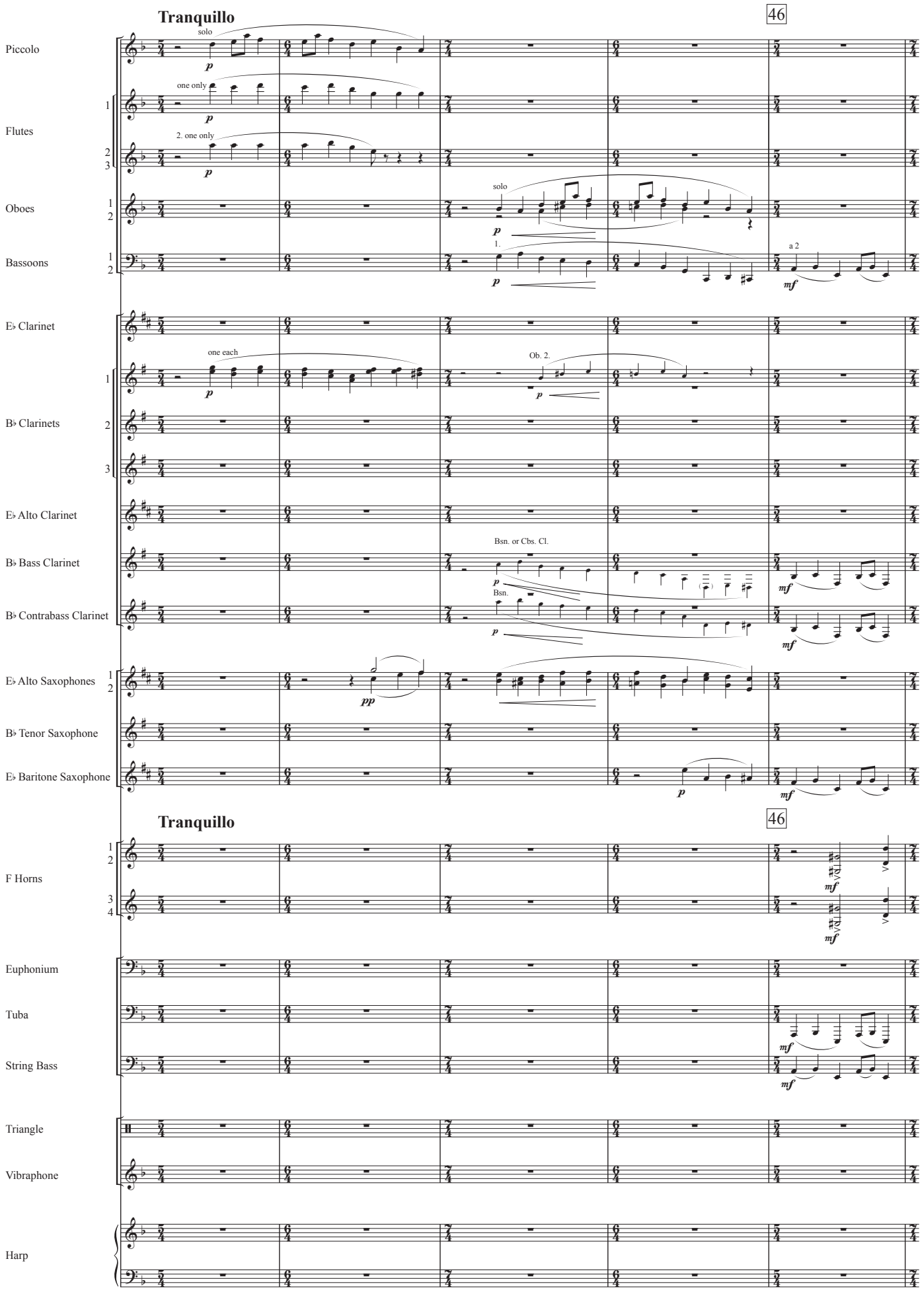
Tranquillo
46
Piccolo
solo
p
Flutes
1
one only
p
2
3
2. one only
p
Oboes
1
2
solo
p
Bassoons
1
2
1.
p
a 2
mf
E♭ Clarinet
B♭ Clarinets
1
one each
p
2
Ob. 2.
p
3
E♭ Alto Clarinet
B♭ Bass Clarinet
Bsn. or Cbs. Cl.
p
mf
B♭ Contrabass Clarinet
Bsn.
p
mf
E♭ Alto Saxophones
1
2
pp
B♭ Tenor Saxophone
E♭ Baritone Saxophone
p
mf
Tranquillo
46
F Horns
1
2
mf
3
4
mf
Euphonium
Tuba
mf
String Bass
mf
Triangle
Vibraphone
Harp

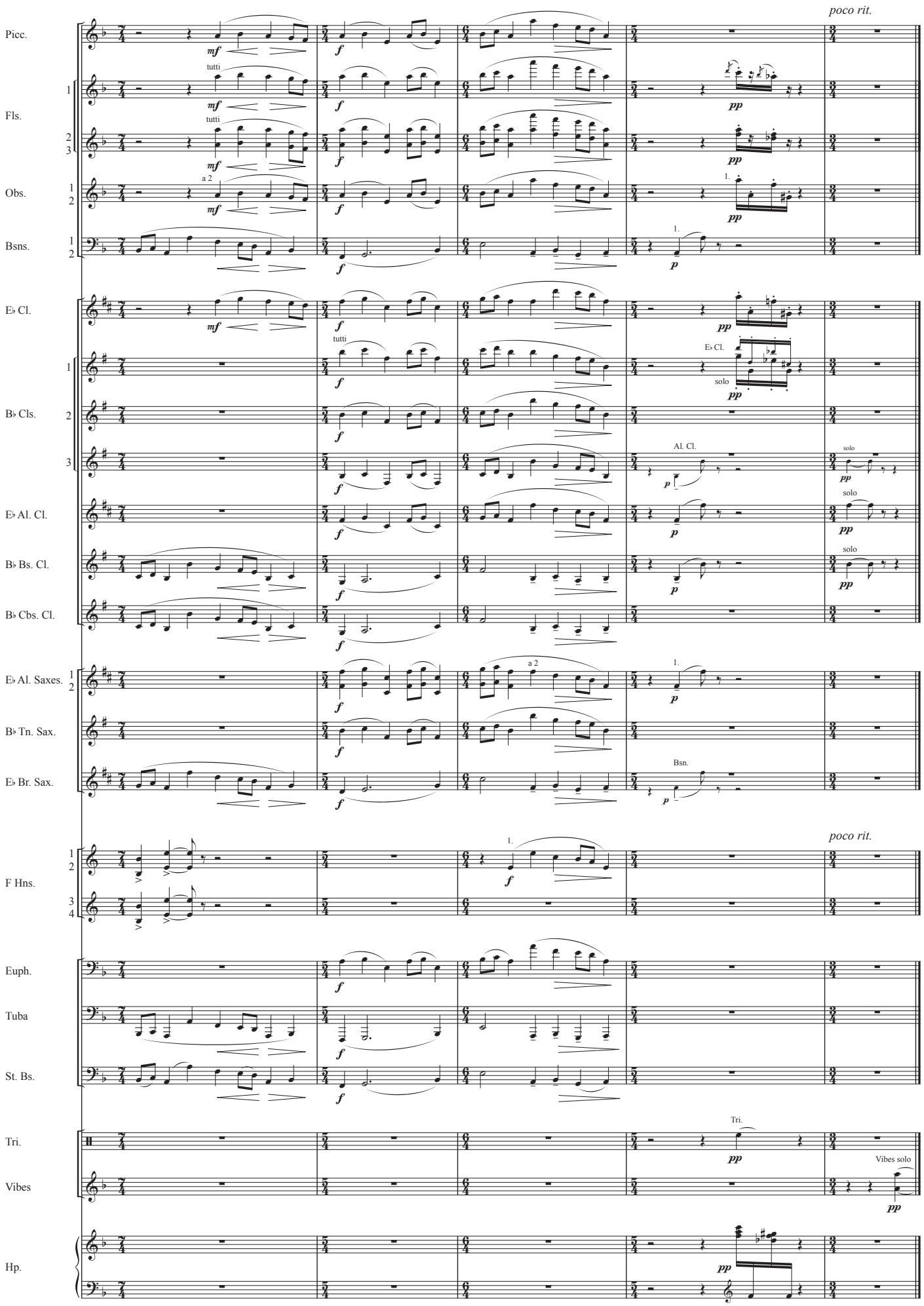
poco rit.
Picc.
Fls.
tutti
Obs.
a 2
Bsns.
1.
E♭ Cl.
B♭ Cls.
solo
Al. Cl.
E♭ Al. Cl.
B♭ Bs. Cl.
B♭ Cbs. Cl.
E♭ Al. Saxes.
B♭ Tn. Sax.
E♭ Br. Sax.
Bsn.
F Hns.
Euph.
Tuba
St. Bs.
Tri.
Vibes
Vibes solo
Hp.

5. Ballet of the Chicks in Their Shells

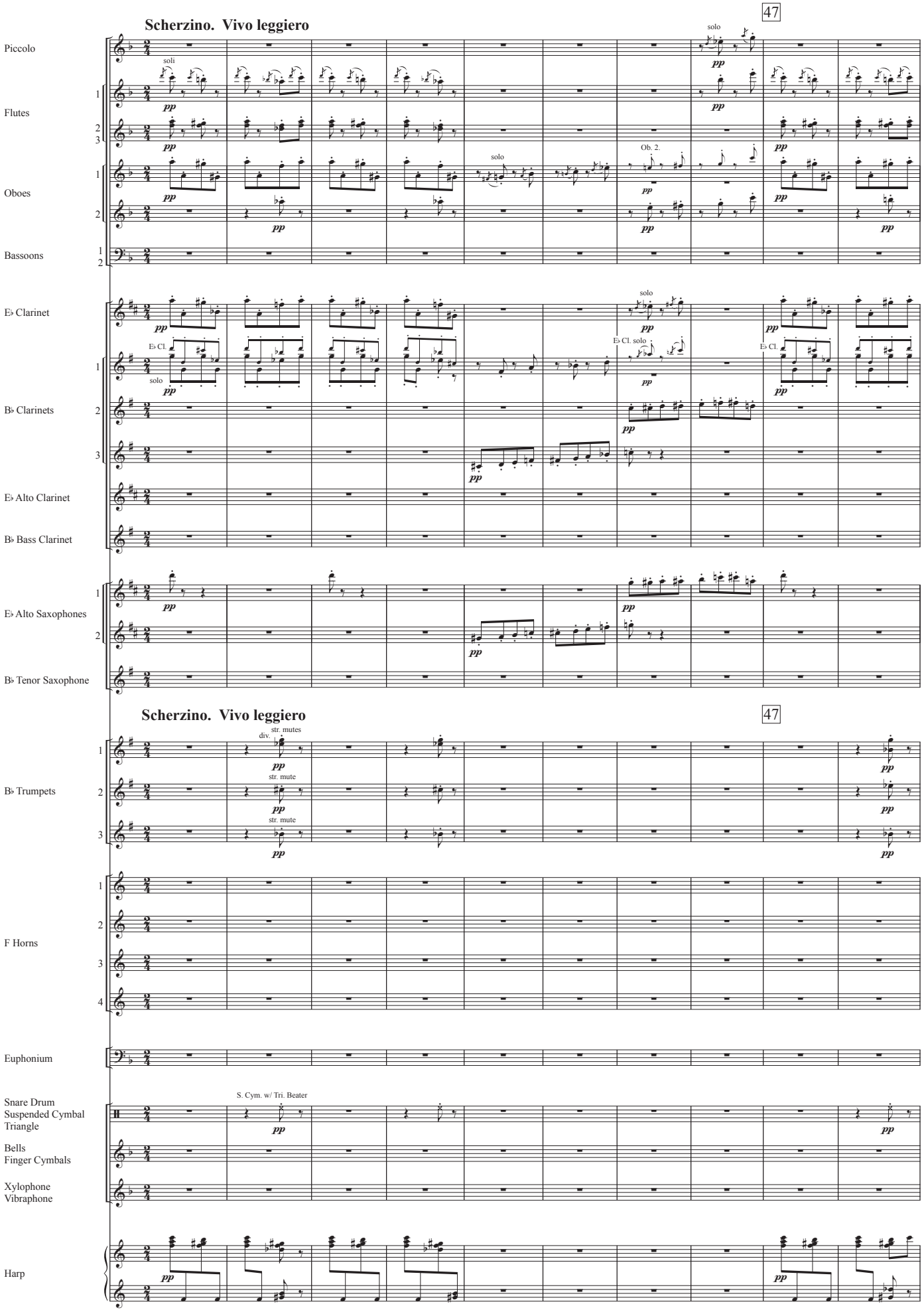

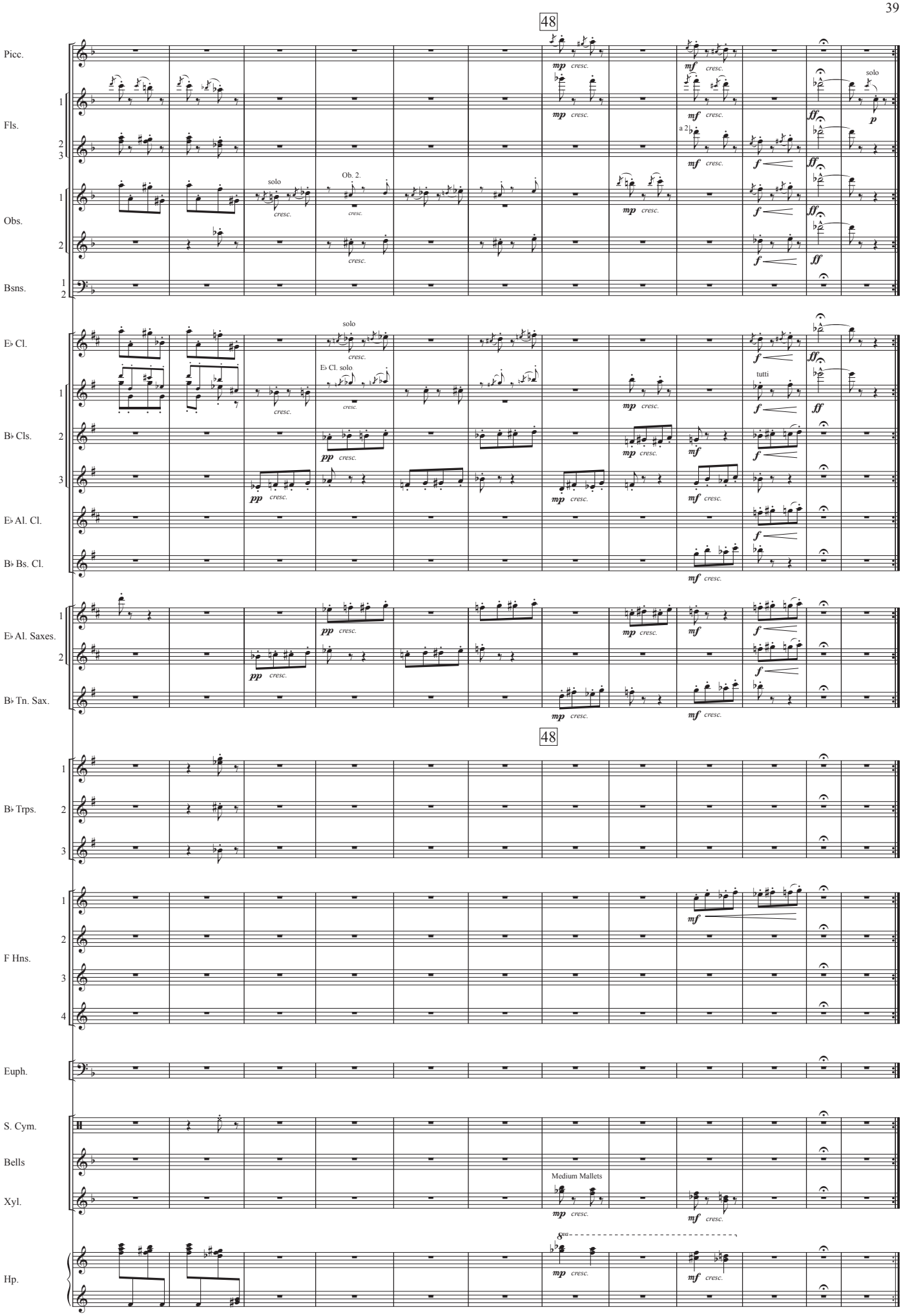
48
Picc.
Fls.
Obs.
Bsns.
solo
Ob. 2.
a 2
E♭ Cl.
E♭ Cl. solo
tutti
B♭ Cls.
E♭ Al. Cl.
B♭ Bs. Cl.
E♭ Al. Saxes.
B♭ Tn. Sax.
B♭ Trps.
F Hns.
Euph.
S. Cym.
Bells
Xyl.
Medium Mallets
Hp.
mp cresc.
mf cresc.
pp cresc.
f
ff
p

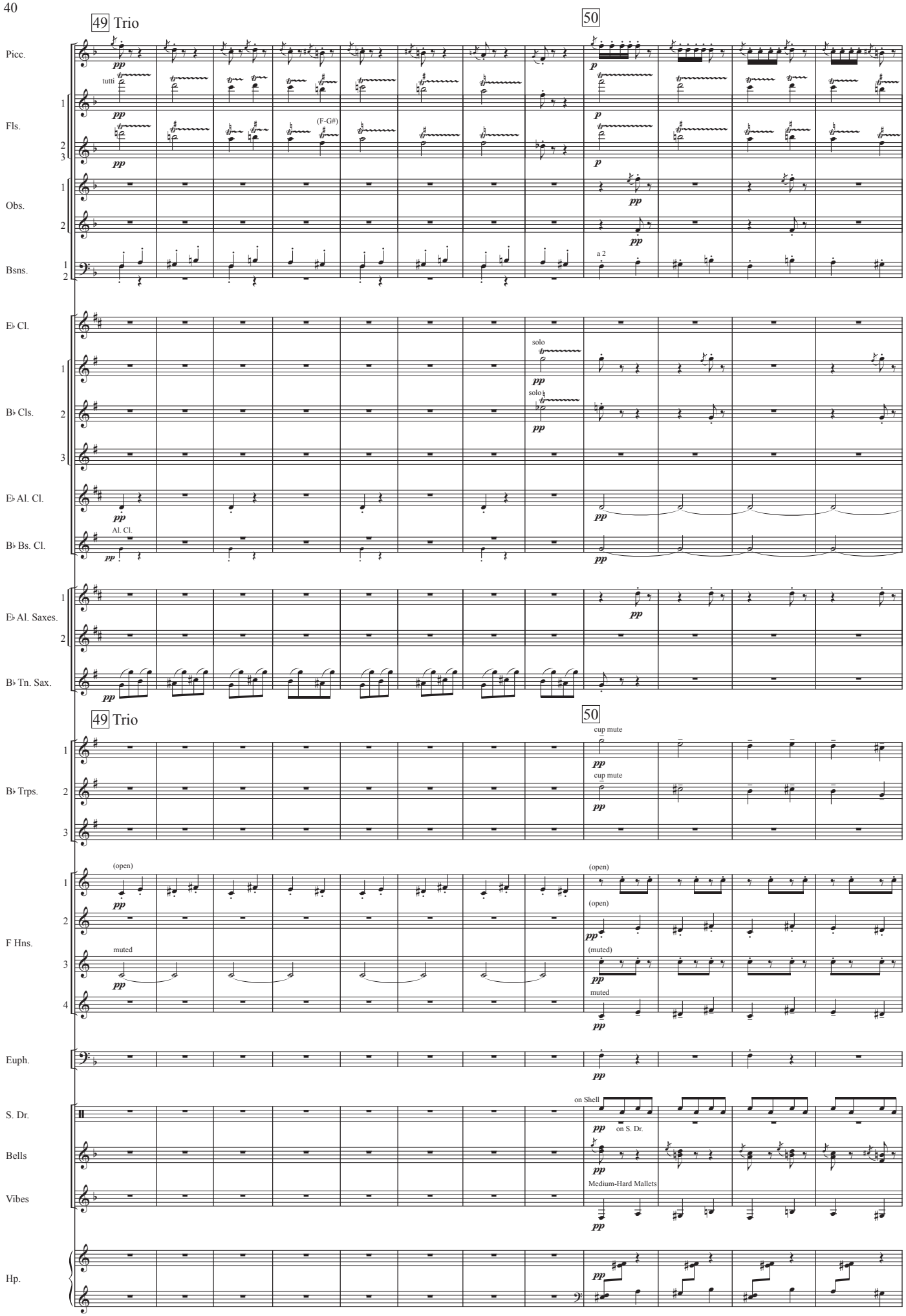
49 Trio
50
Picc.
tutti
Fls.
(F-G#)
Obs.
Bsns.
a 2
E♭ Cl.
solo
B♭ Cls.
solo
E♭ Al. Cl.
B♭ Bs. Cl.
Al. Cl.
E♭ Al. Saxes.
B♭ Tn. Sax.
B♭ Trps.
cup mute
F Hns.
(open)
muted
Euph.
S. Dr.
on Shell
on S. Dr.
Bells
Vibes
Medium-Hard Mallets
Hp.

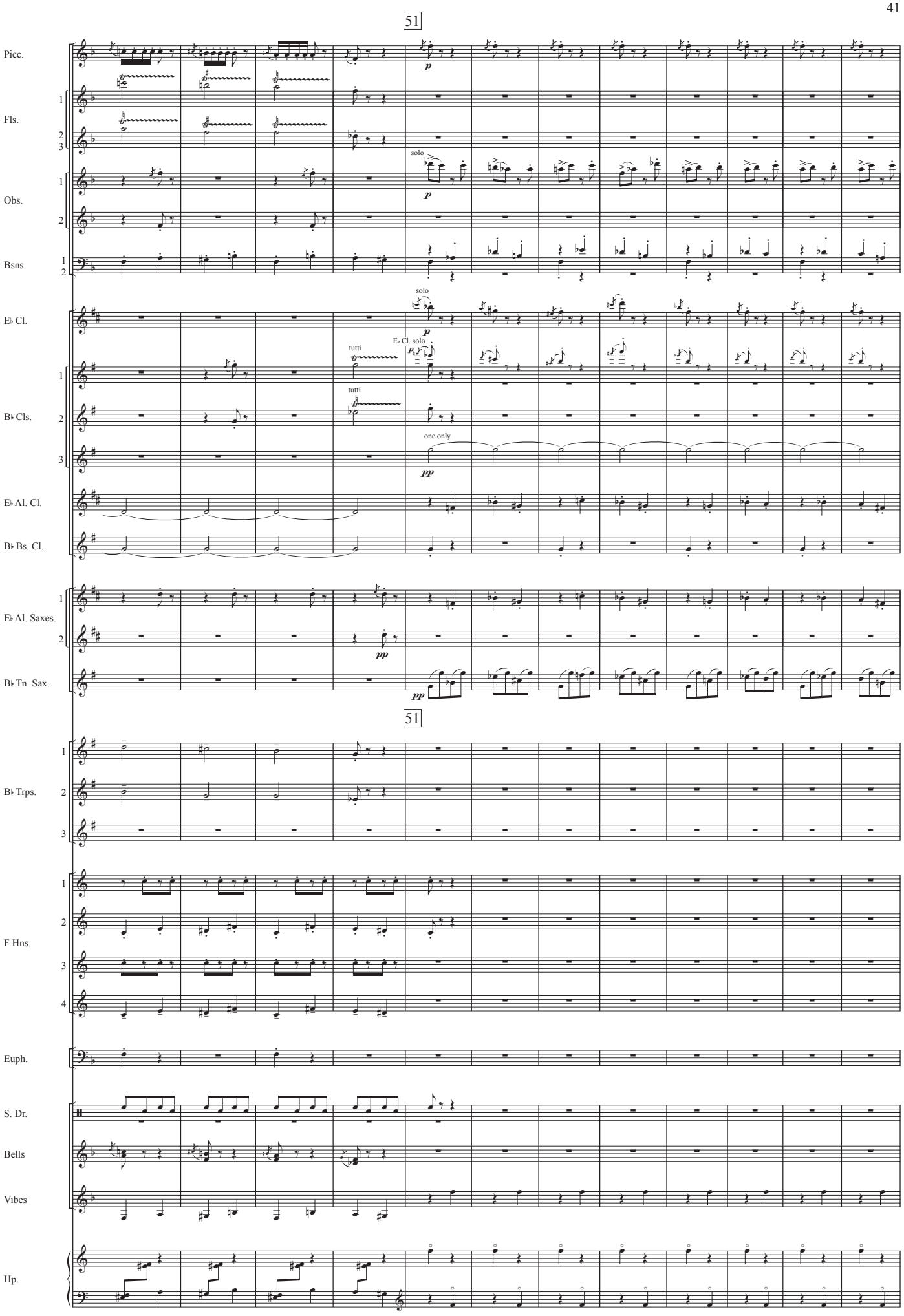
51
Picc.
Fls.
Obs.
Bsns.
solo
E♭ Cl.
E♭ Cl. solo
tutti
B♭ Cls.
one only
E♭ Al. Cl.
B♭ Bs. Cl.
E♭ Al. Saxes.
B♭ Tn. Sax.
51
B♭ Trps.
F Hns.
Euph.
S. Dr.
Bells
Vibes
Hp.

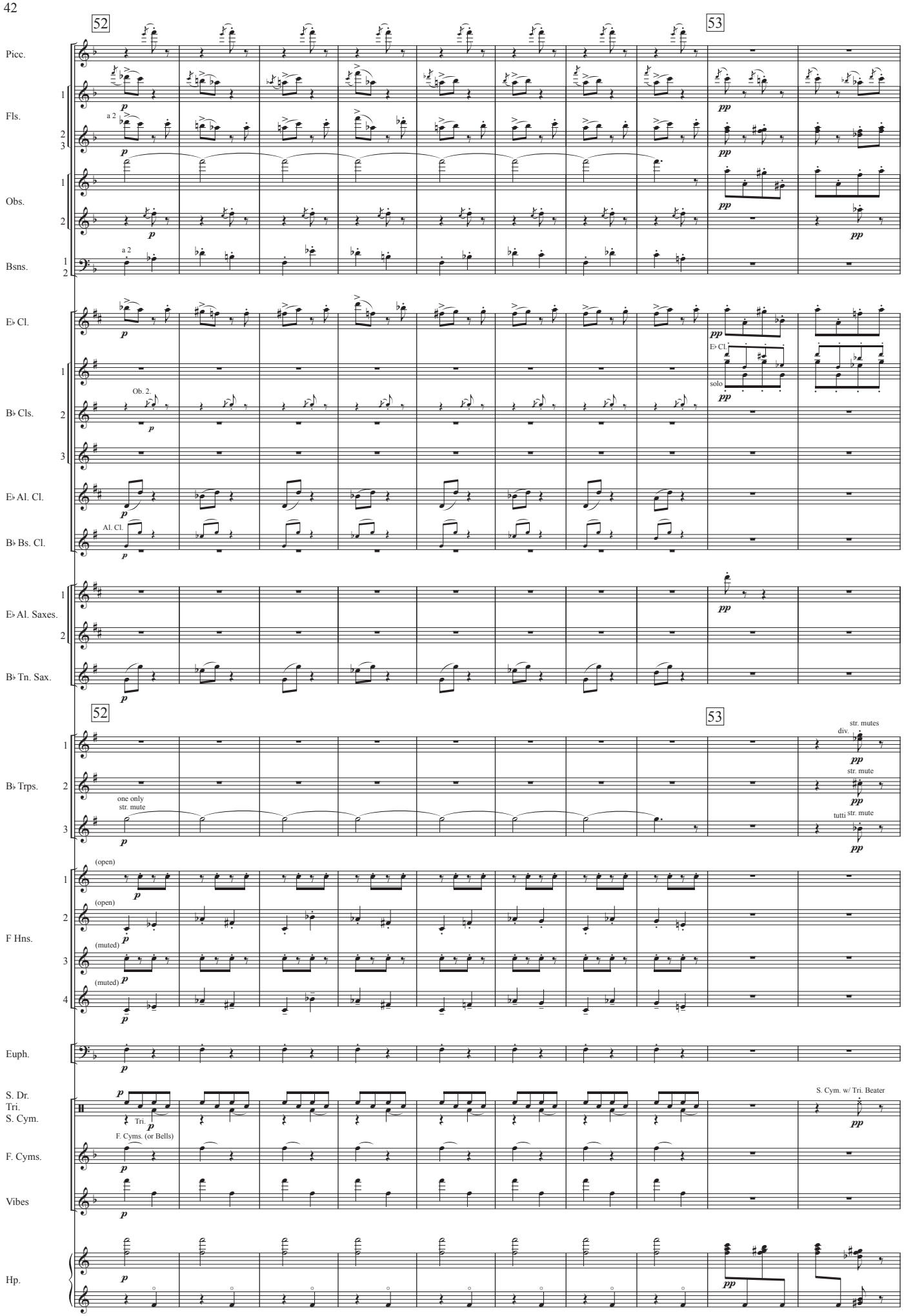
52
53
Picc.
Fls.
a 2
Obs.
Bsns.
a 2
E♭ Cl.
B♭ Cls.
Ob. 2
E♭ Al. Cl.
B♭ Bs. Cl.
Al. Cl.
E♭ Cl.
solo
E♭ Al. Saxes.
B♭ Tn. Sax.
B♭ Trps.
one only
str. mute
str. mutes
div.
str. mute
tutti
str. mute
F Hns.
(open)
(open)
(muted)
(muted)
Euph.
S. Dr.
Tri.
S. Cym.
Tri.
S. Cym. w/ Tri. Beater
F. Cyms.
F. Cyms. (or Bells)
Vibes
Hp.

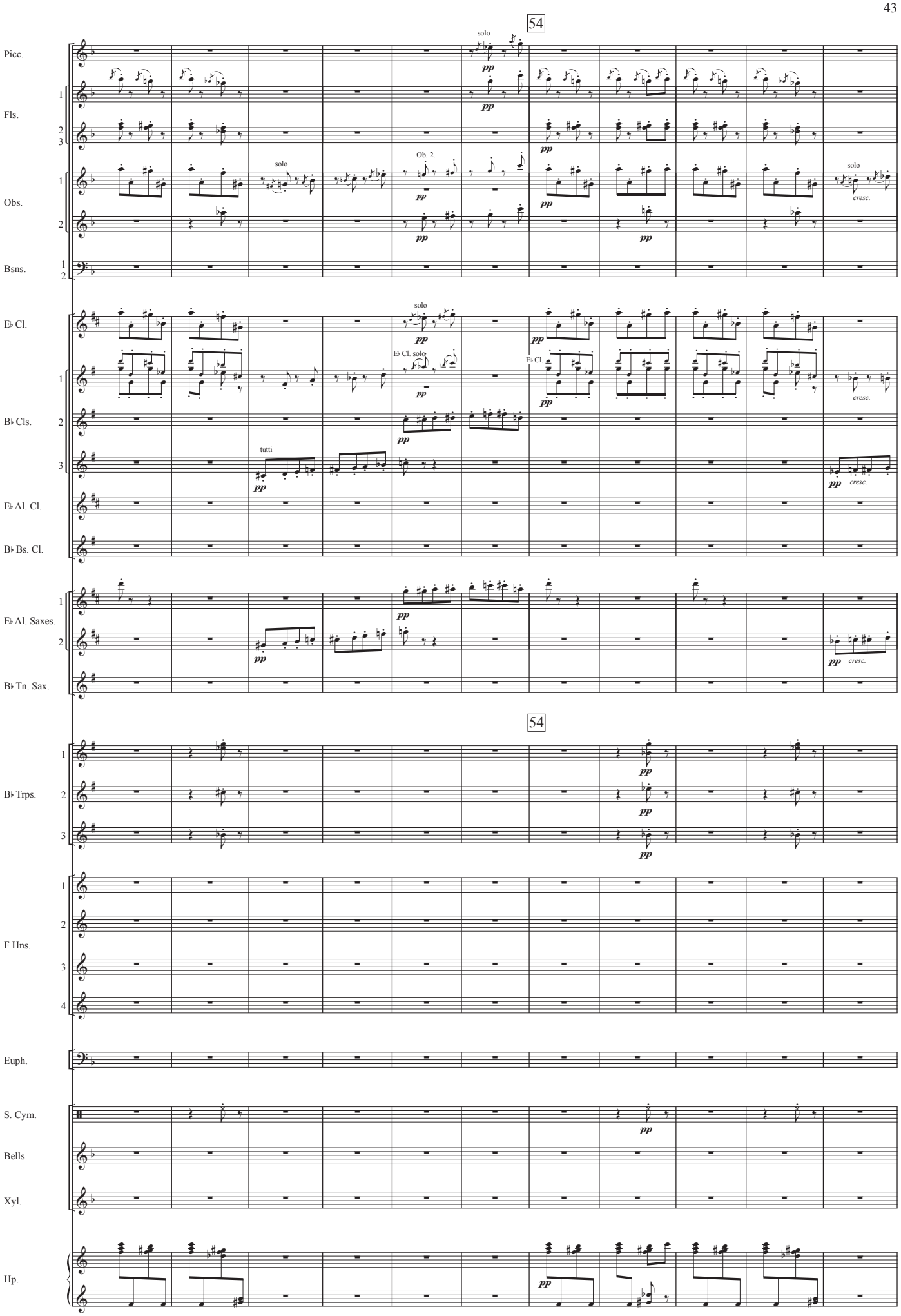
54
Picc.
Fls.
Obs.
Bsns.
solo
Ob. 2.
E♭ Cl.
B♭ Cls.
E♭ Cl. solo
tutti
cresc.
E♭ Al. Cl.
B♭ Bs. Cl.
E♭ Al. Saxes.
B♭ Tn. Sax.
B♭ Trps.
F Hns.
Euph.
S. Cym.
Bells
Xyl.
Hp.
pp

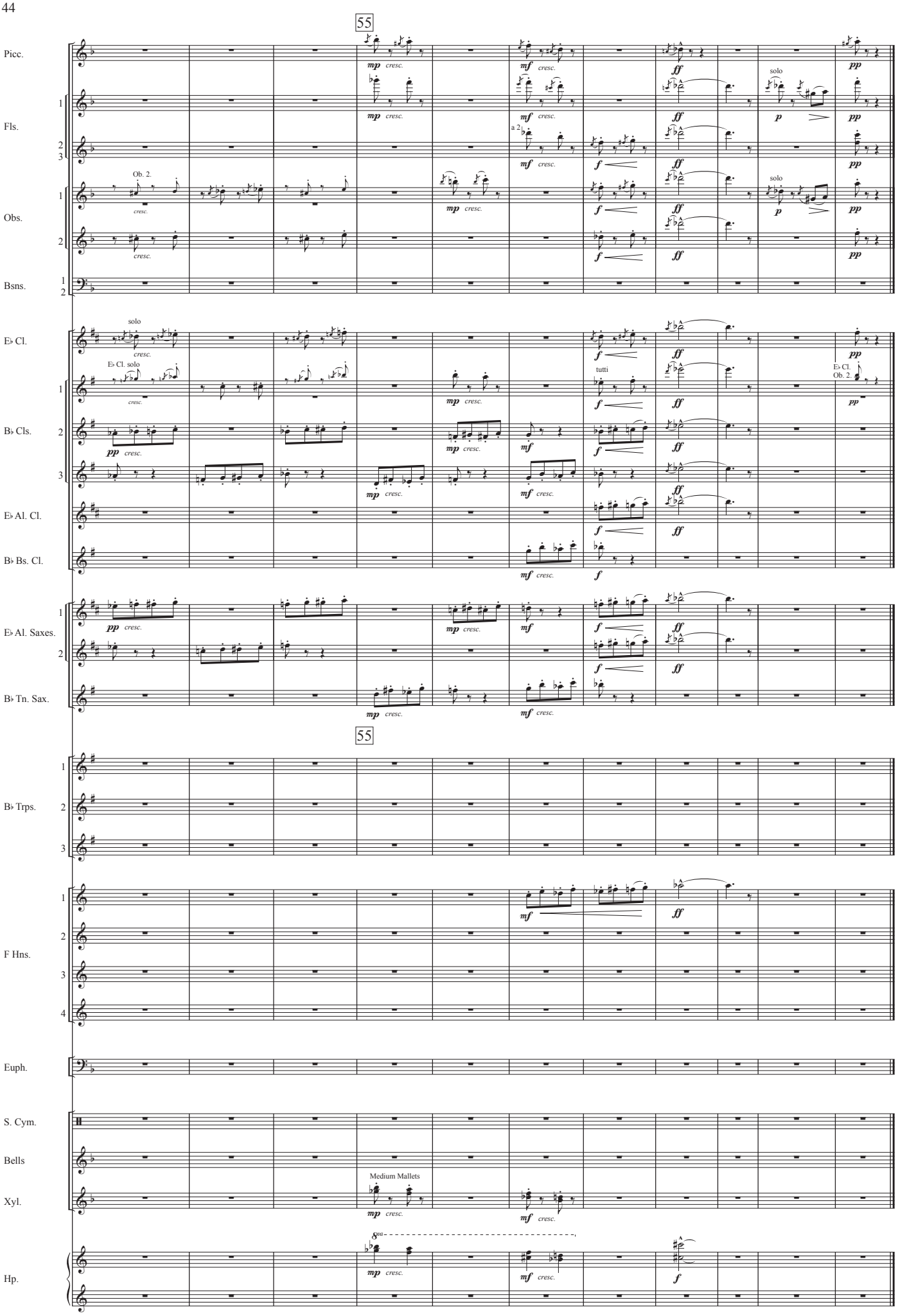
55
Picc.
Fls.
Obs.
Bsns.
E♭ Cl.
B♭ Cls.
E♭ Al. Cl.
B♭ Bs. Cl.
E♭ Al. Saxes.
B♭ Tn. Sax.
B♭ Trps.
F Hns.
Euph.
S. Cym.
Bells
Xyl.
Hp.
solo
a 2
Ob. 2.
E♭ Cl. solo
tutti
E♭ Cl.
Ob. 2.
Medium Mallets
mp cresc.
mf cresc.
ff
pp
p
f
cresc.

6. Samuel Goldenberg and Schmuyle

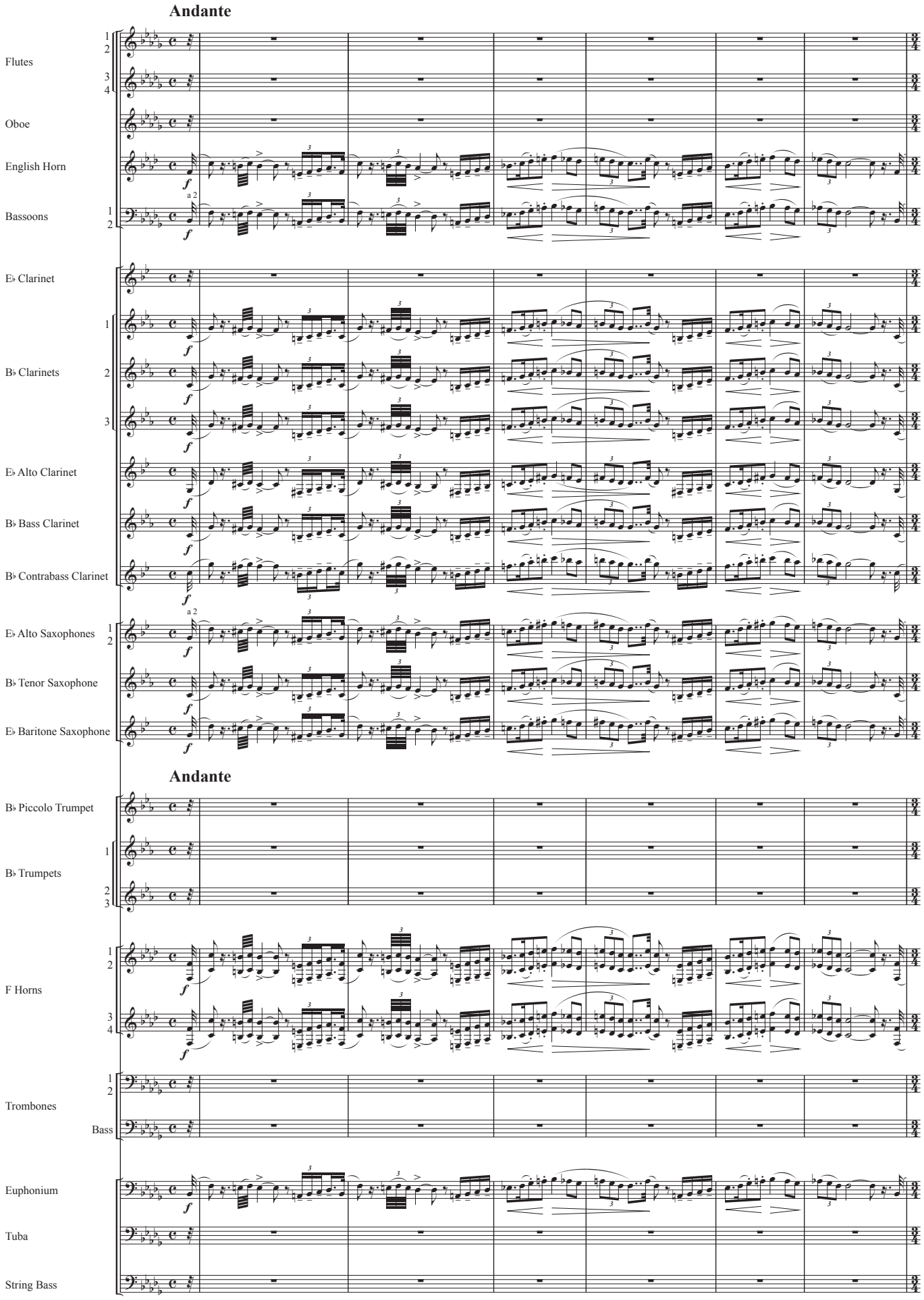

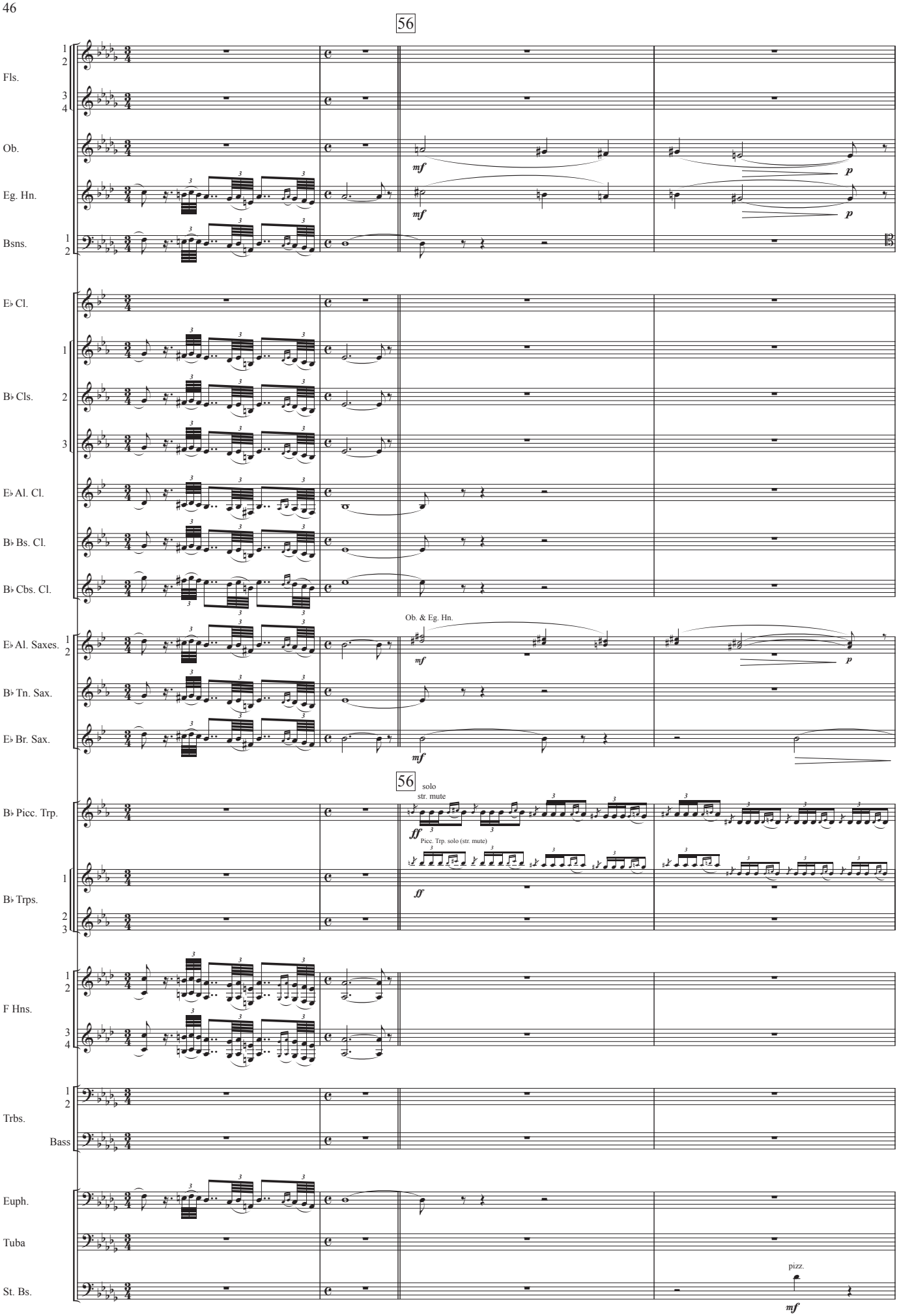
56
Fls.
Ob.
Eg. Hn.
Bsns.
E♭ Cl.
B♭ Cls.
E♭ Al. Cl.
B♭ Bs. Cl.
B♭ Cbs. Cl.
E♭ Al. Saxes.
B♭ Tn. Sax.
E♭ Br. Sax.
Ob. & Eg. Hn.
56
solo
str. mute
B♭ Picc. Trp.
Picc. Trp. solo (str. mute)
B♭ Trps.
F Hns.
Trbs.
Bass
Euph.
Tuba
St. Bs.
pizz.

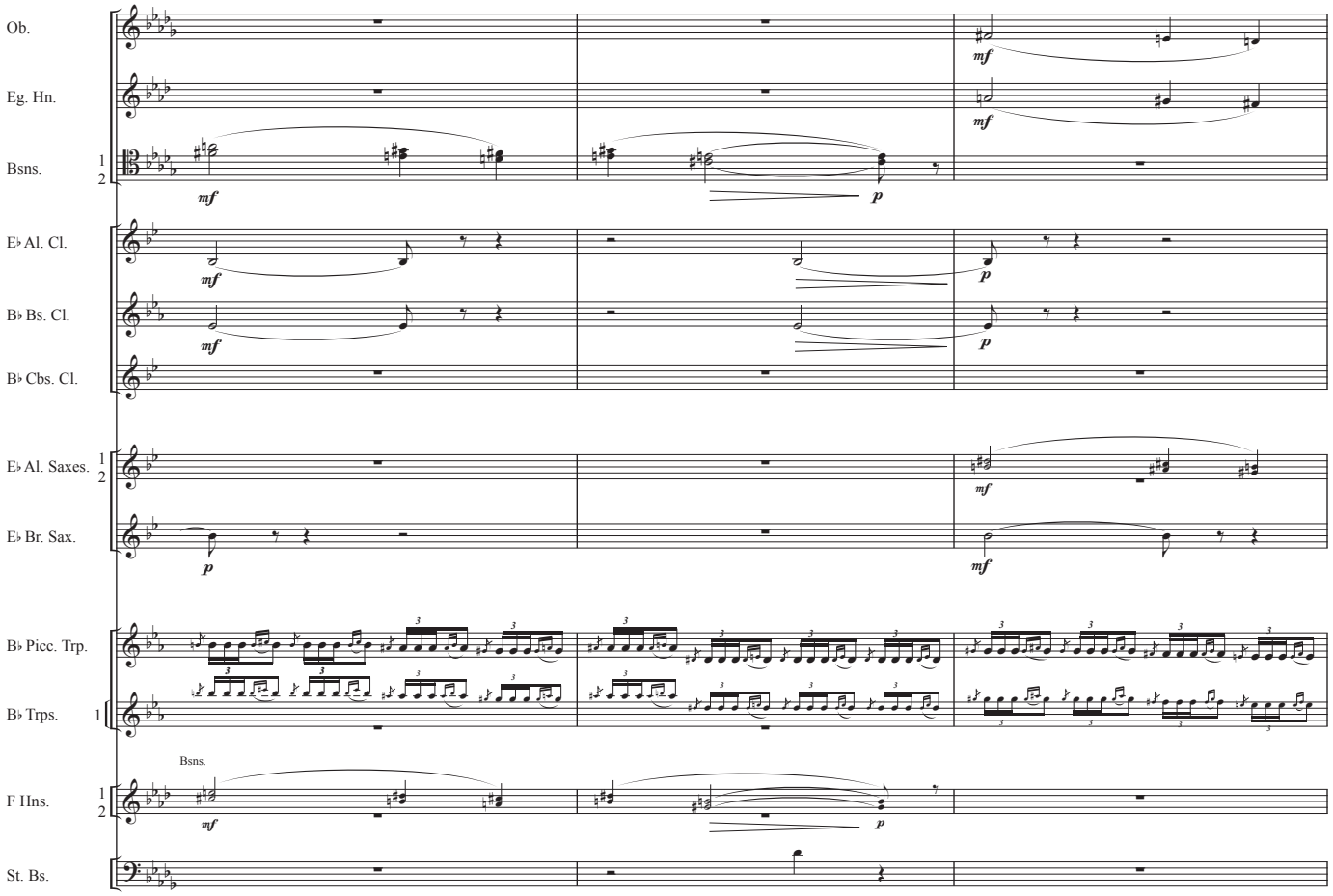
Ob.
Eg. Hn.
Bsns.
E♭ Al. Cl.
B♭ Bs. Cl.
B♭ Cbs. Cl.
E♭ Al. Saxes.
E♭ Br. Sax.
B♭ Picc. Trp.
B♭ Trps.
Bsns.
F Hns.
St. Bs.

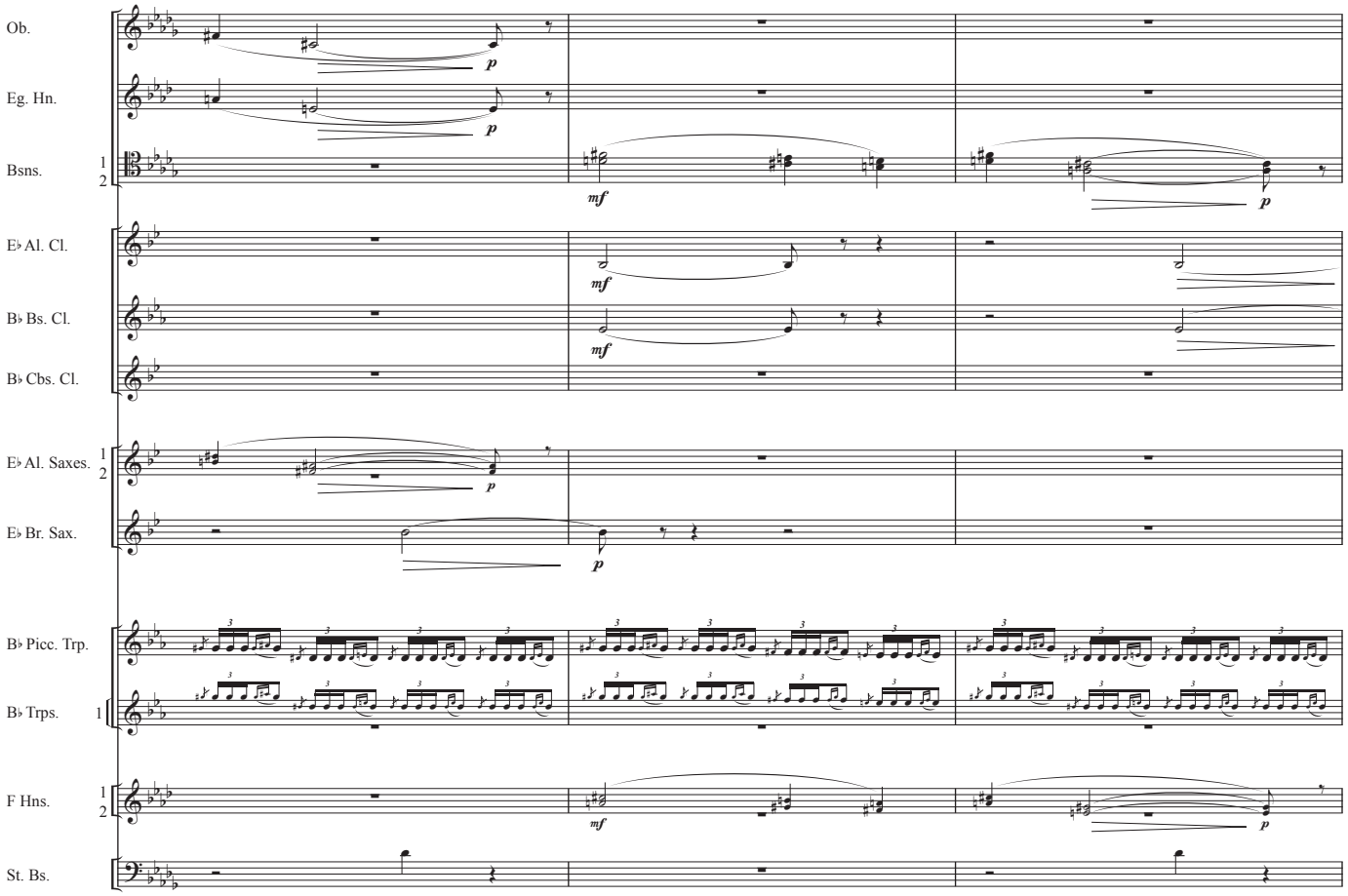
Ob.
Eg. Hn.
Bsns.
E♭ Al. Cl.
B♭ Bs. Cl.
B♭ Cbs. Cl.
E♭ Al. Saxes.
E♭ Br. Sax.
B♭ Picc. Trp.
B♭ Trps.
F Hns.
St. Bs.

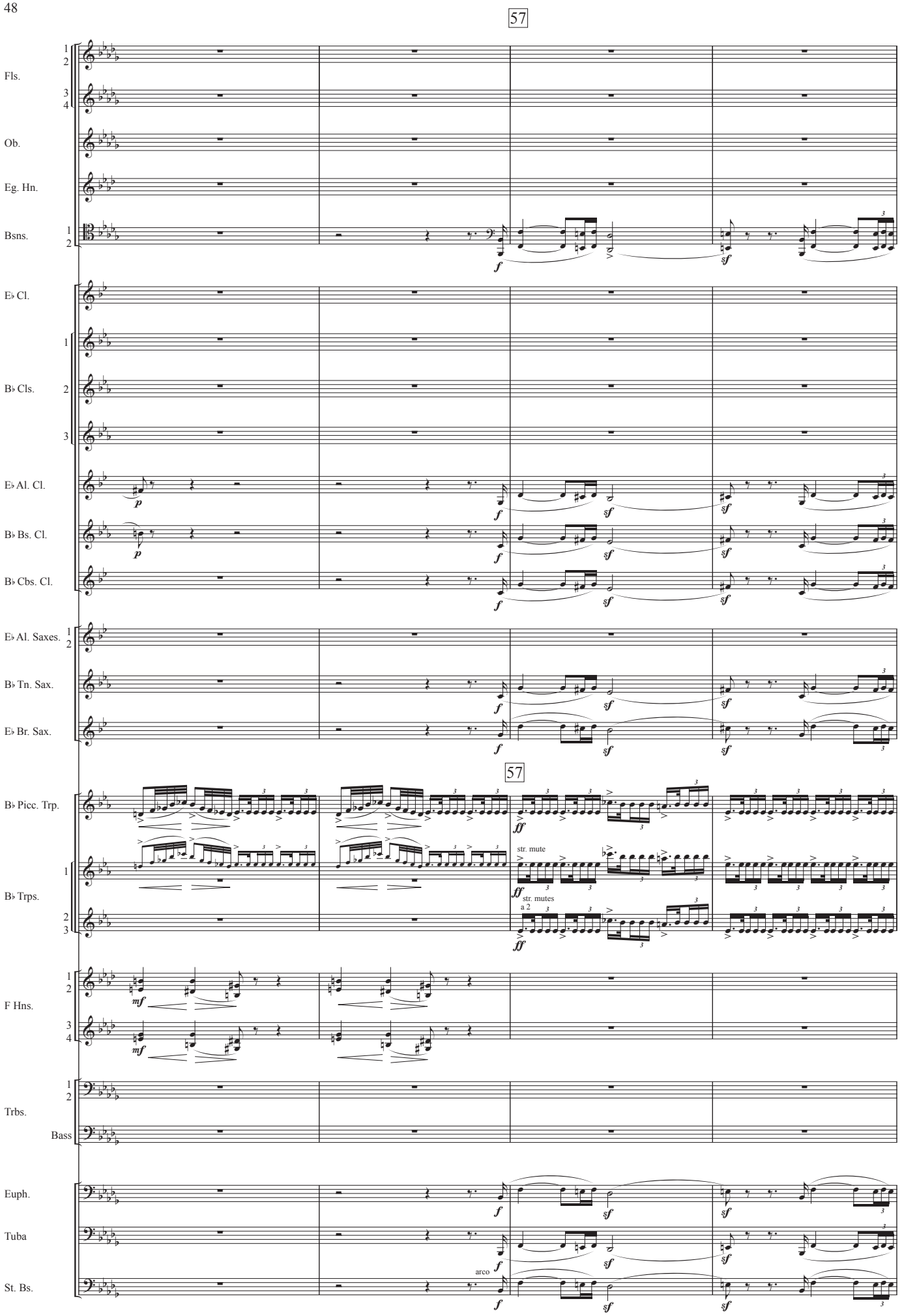
57
Fls.
Ob.
Eg. Hn.
Bsns.
E♭ Cl.
B♭ Cls.
E♭ Al. Cl.
B♭ Bs. Cl.
B♭ Cbs. Cl.
E♭ Al. Saxes.
B♭ Tn. Sax.
E♭ Br. Sax.
57
B♭ Picc. Trp.
B♭ Trps.
str. mute
str. mutes
a 2
F Hns.
Trbs.
Bass
Euph.
Tuba
St. Bs.
arco

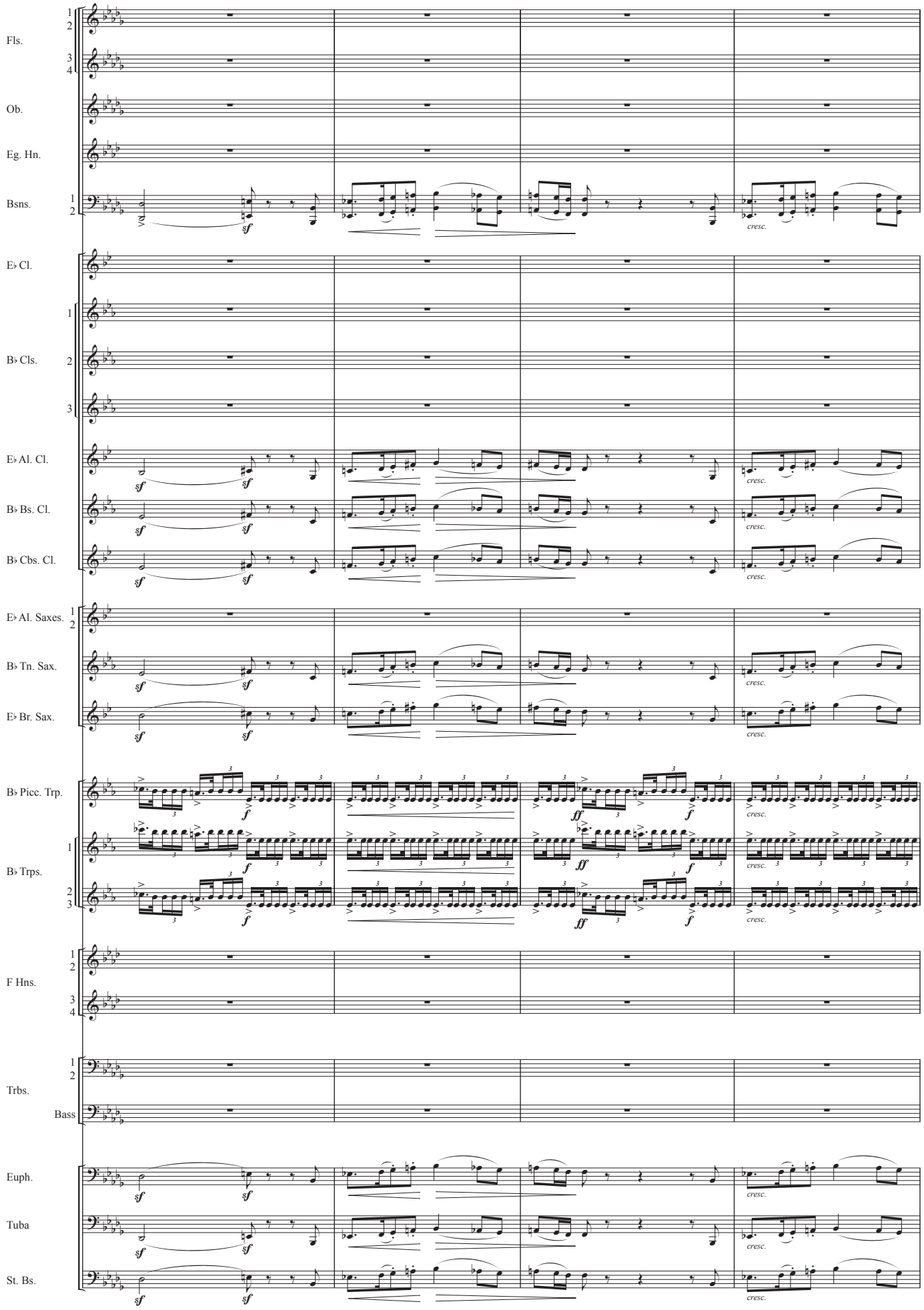
Fls.
Ob.
Eg. Hn.
Bsns.
E♭ Cl.
B♭ Cls.
E♭ Al. Cl.
B♭ Bs. Cl.
B♭ Cbs. Cl.
E♭ Al. Saxes.
B♭ Tn. Sax.
E♭ Br. Sax.
B♭ Picc. Trp.
B♭ Trps.
F Hns.
Trbs.
Bass
Euph.
Tuba
St. Bs.
sf
f
ff
cresc.

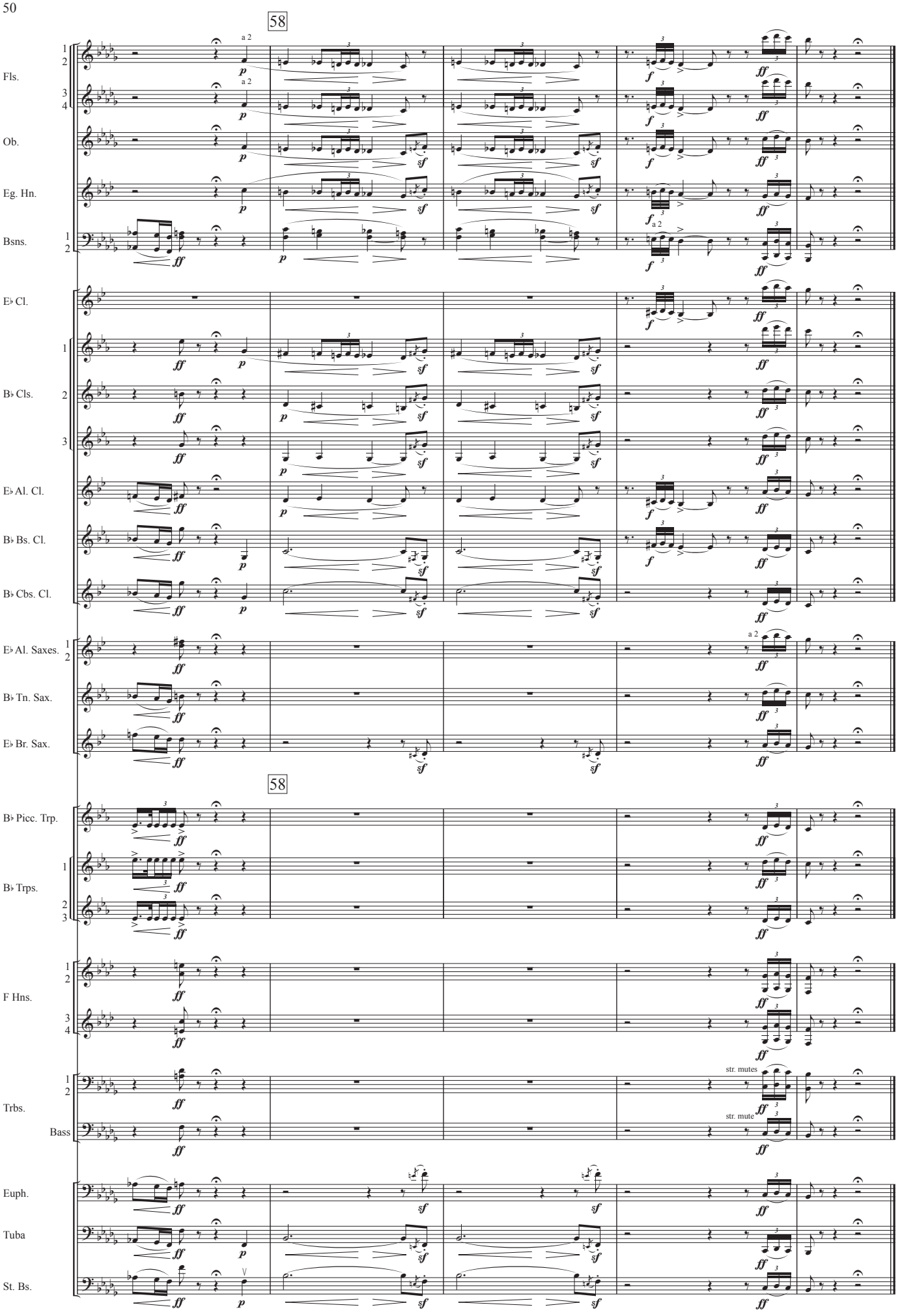
58
Fls.
Ob.
Eg. Hn.
Bsns.
E♭ Cl.
B♭ Cls.
E♭ Al. Cl.
B♭ Bs. Cl.
B♭ Cbs. Cl.
E♭ Al. Saxes.
B♭ Tn. Sax.
E♭ Br. Sax.
58
B♭ Picc. Trp.
B♭ Trps.
F Hns.
Trbs.
Bass
Euph.
Tuba
St. Bs.
a 2
str. mutes
str. mute

7. The Market Place at Limoges

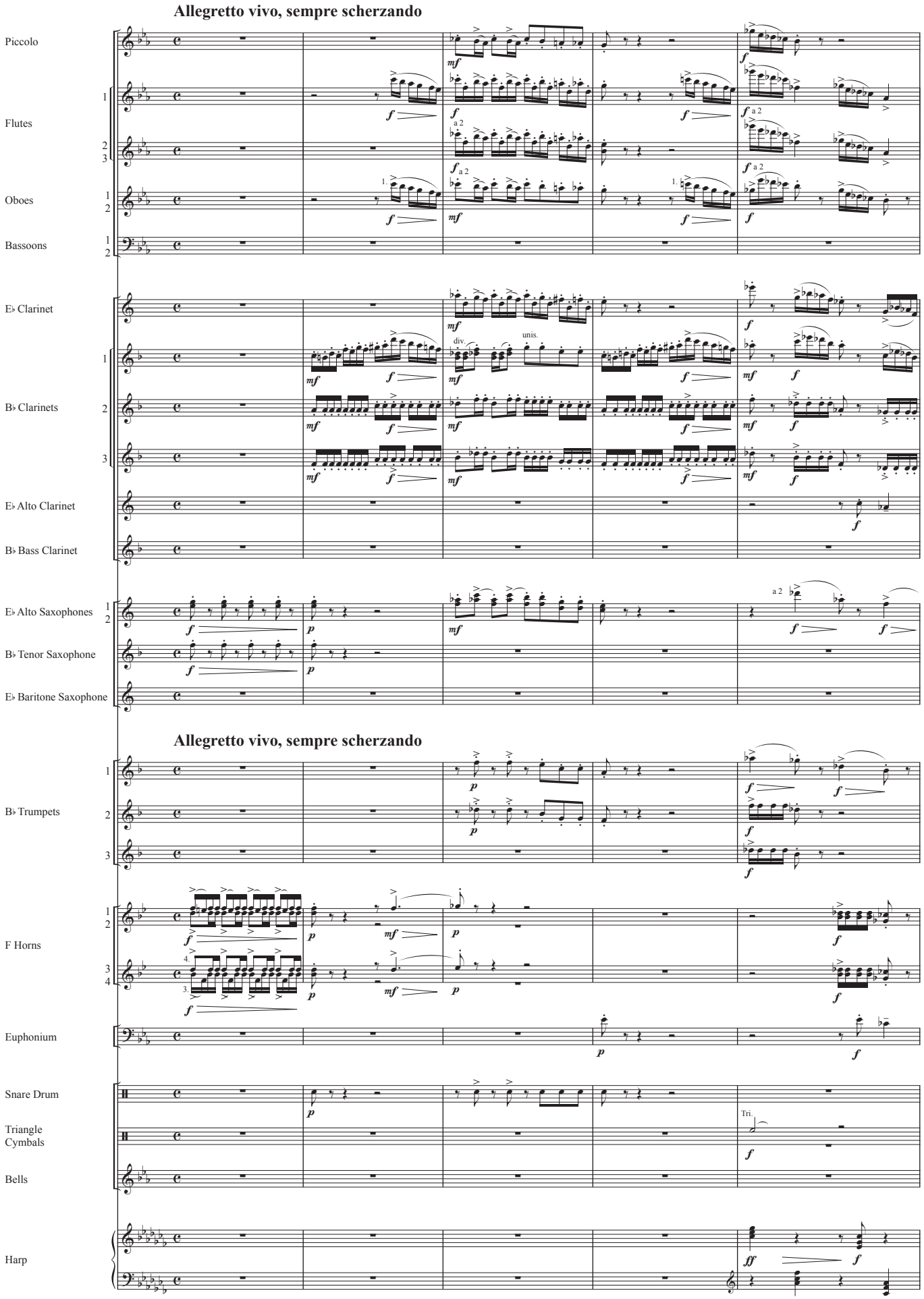

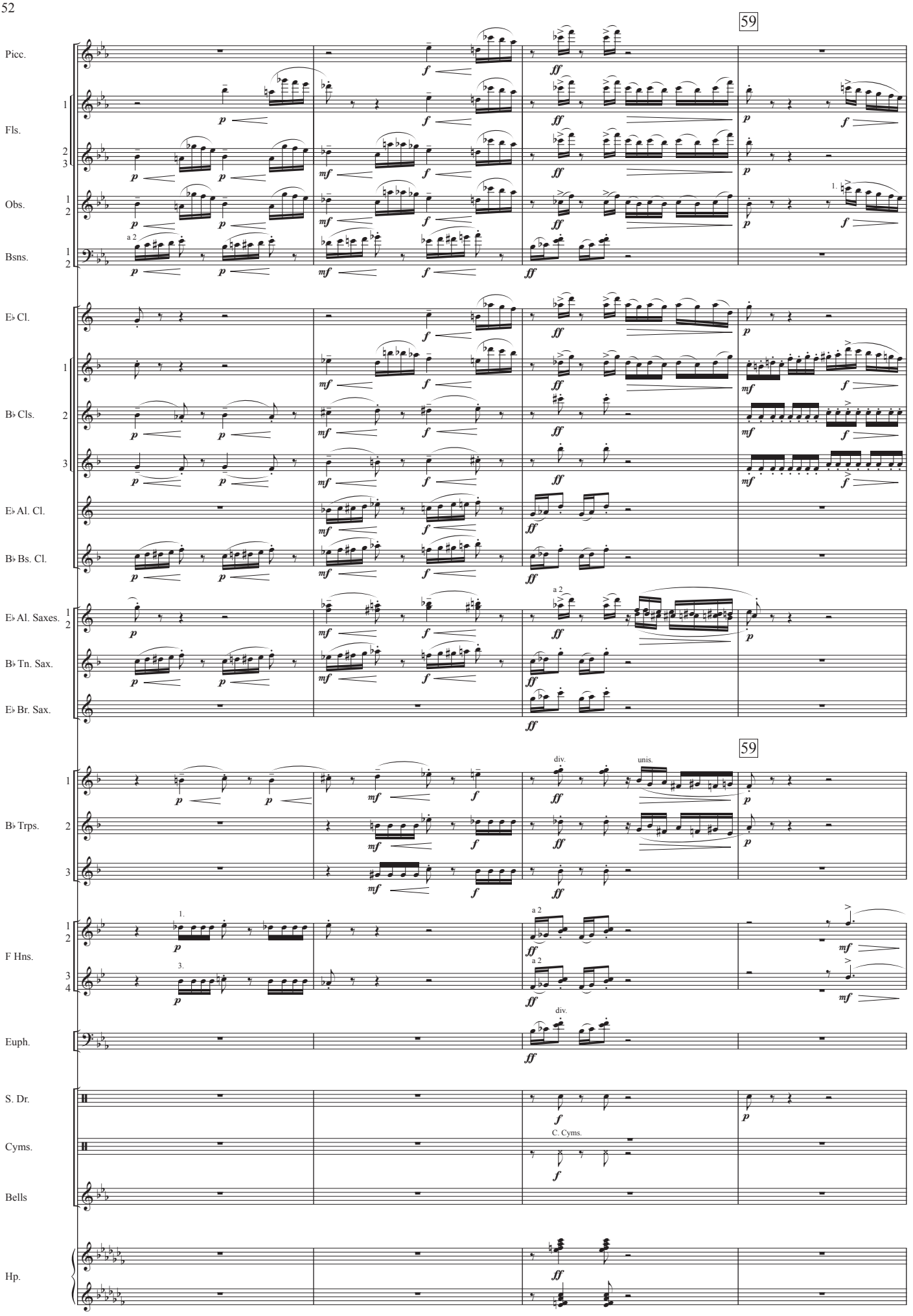
59
Picc.
Fls.
Obs.
Bsns.
E♭ Cl.
B♭ Cls.
E♭ Al. Cl.
B♭ Bs. Cl.
E♭ Al. Saxes.
B♭ Tn. Sax.
E♭ Br. Sax.
59
B♭ Trps.
div.
unis.
F Hns.
a 2
Euph.
div.
S. Dr.
Cyms.
C. Cyms.
Bells
Hp.

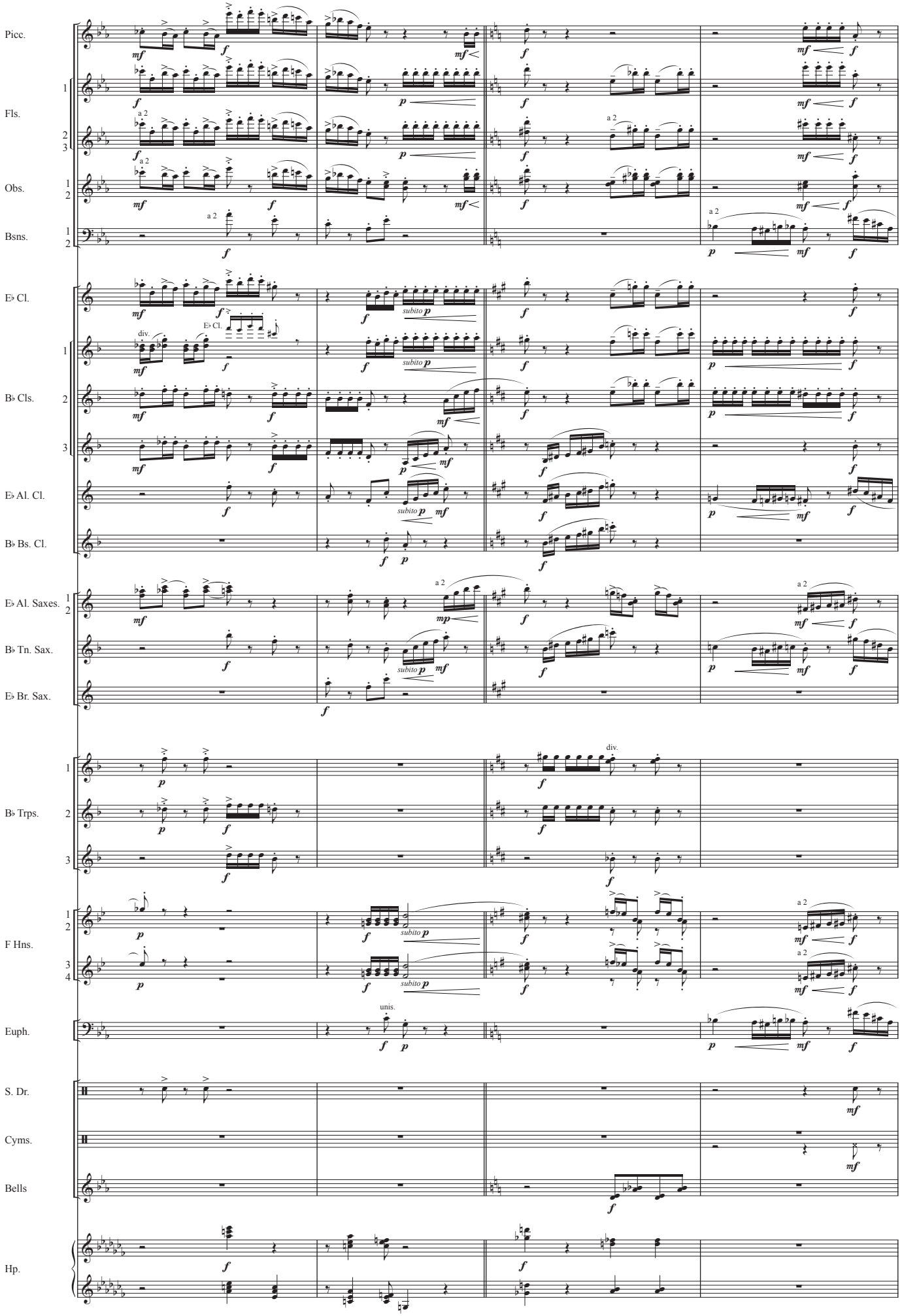
Picc.
Fls.
Obs.
Bsns.
E♭ Cl.
B♭ Cls.
E♭ Al. Cl.
B♭ Bs. Cl.
E♭ Al. Saxes.
B♭ Tn. Sax.
E♭ Br. Sax.
B♭ Trps.
F Hns.
Euph.
S. Dr.
Cyms.
Bells
Hp.
a 2
div.
unis.
subito p

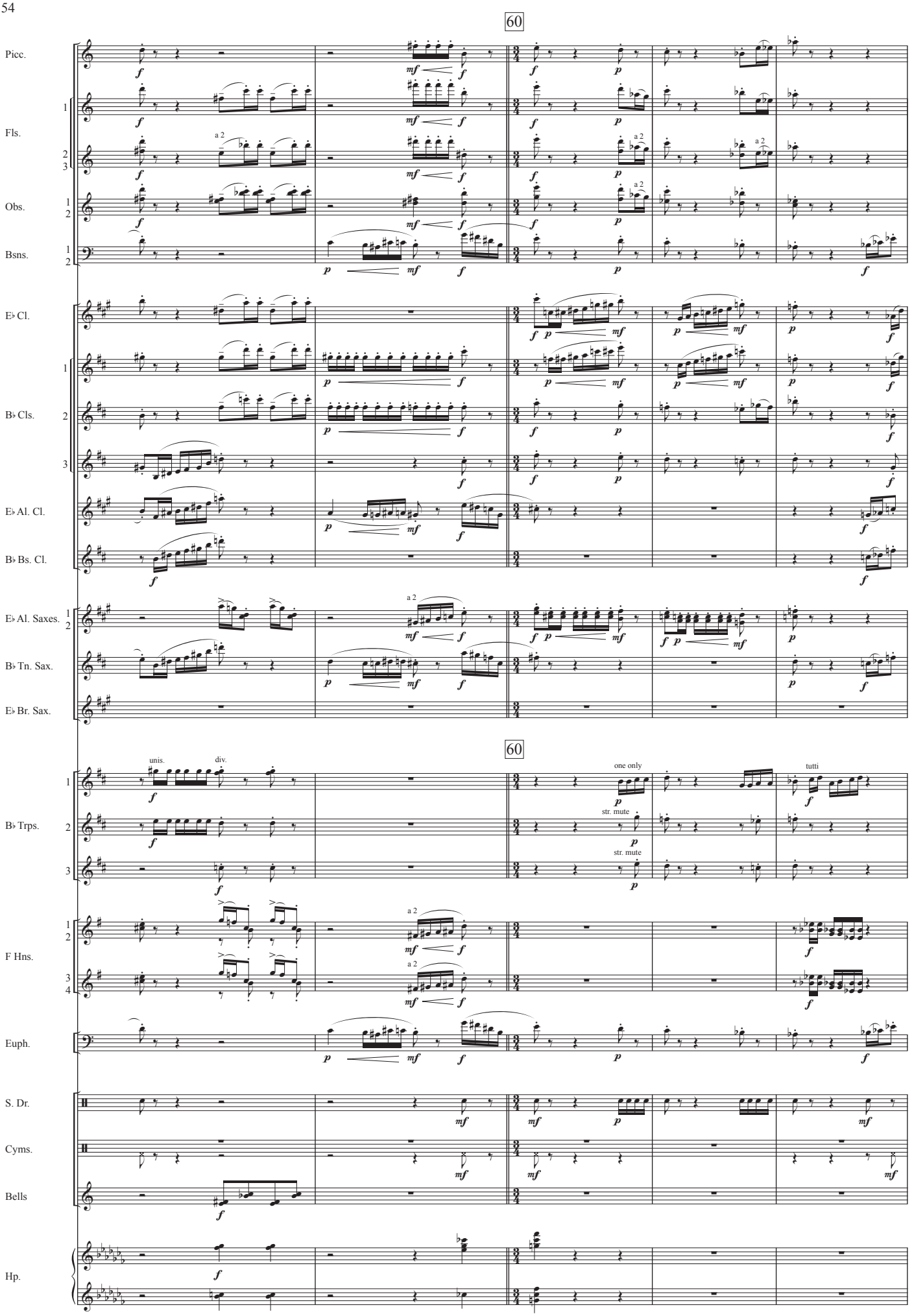
60
Picc.
Fls.
Obs.
Bsns.
E♭ Cl.
B♭ Cls.
E♭ Al. Cl.
B♭ Bs. Cl.
E♭ Al. Saxes.
B♭ Tn. Sax.
E♭ Br. Sax.
B♭ Trps.
F Hns.
Euph.
S. Dr.
Cyms.
Bells
Hp.
a 2
unis.
div.
one only
tutti
str. mute

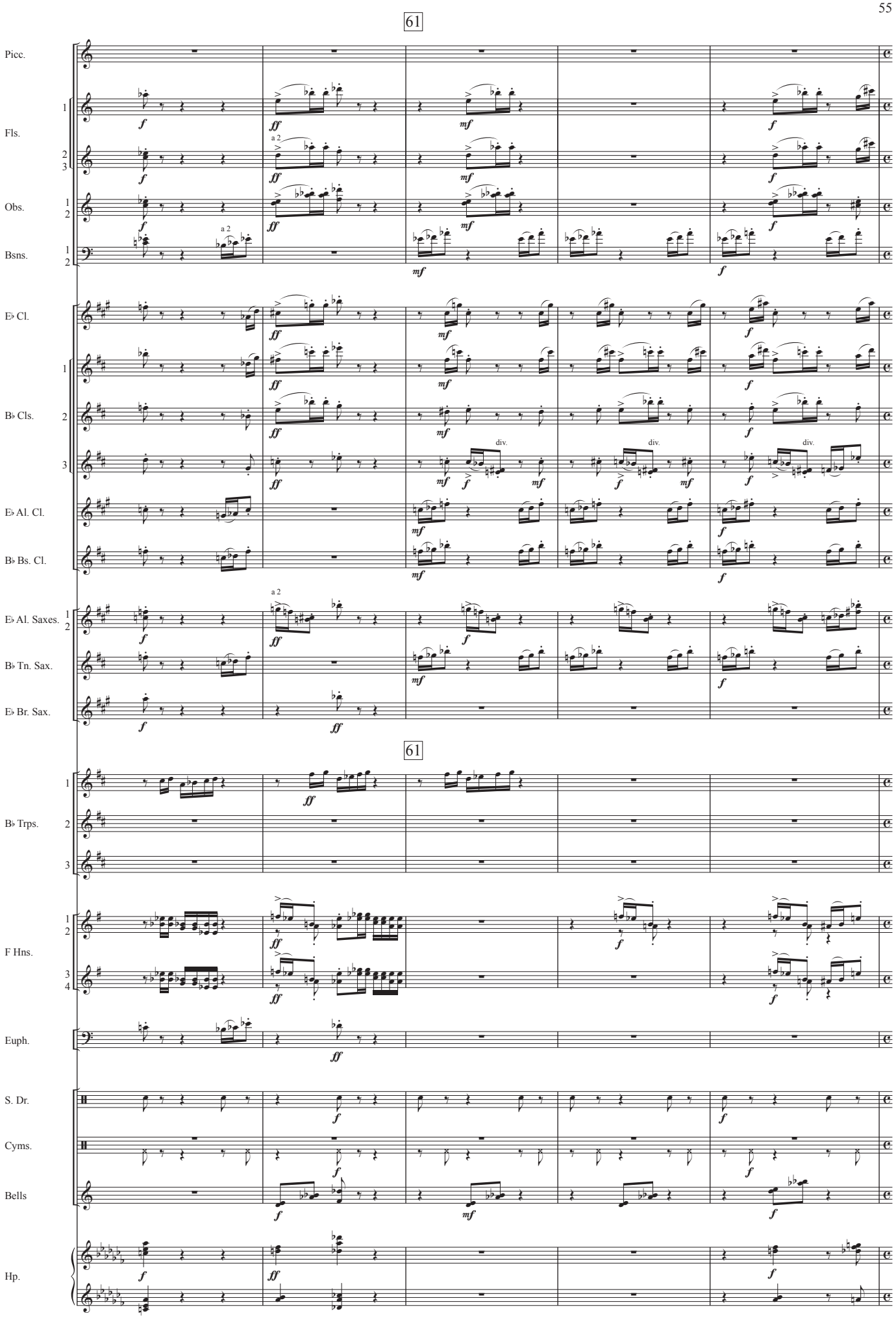
61
Picc.
Fls.
Obs.
Bsns.
E♭ Cl.
B♭ Cls.
E♭ Al. Cl.
B♭ Bs. Cl.
E♭ Al. Saxes.
B♭ Tn. Sax.
E♭ Br. Sax.
a 2
div.
61
B♭ Trps.
F Hns.
Euph.
S. Dr.
Cyms.
Bells
Hp.

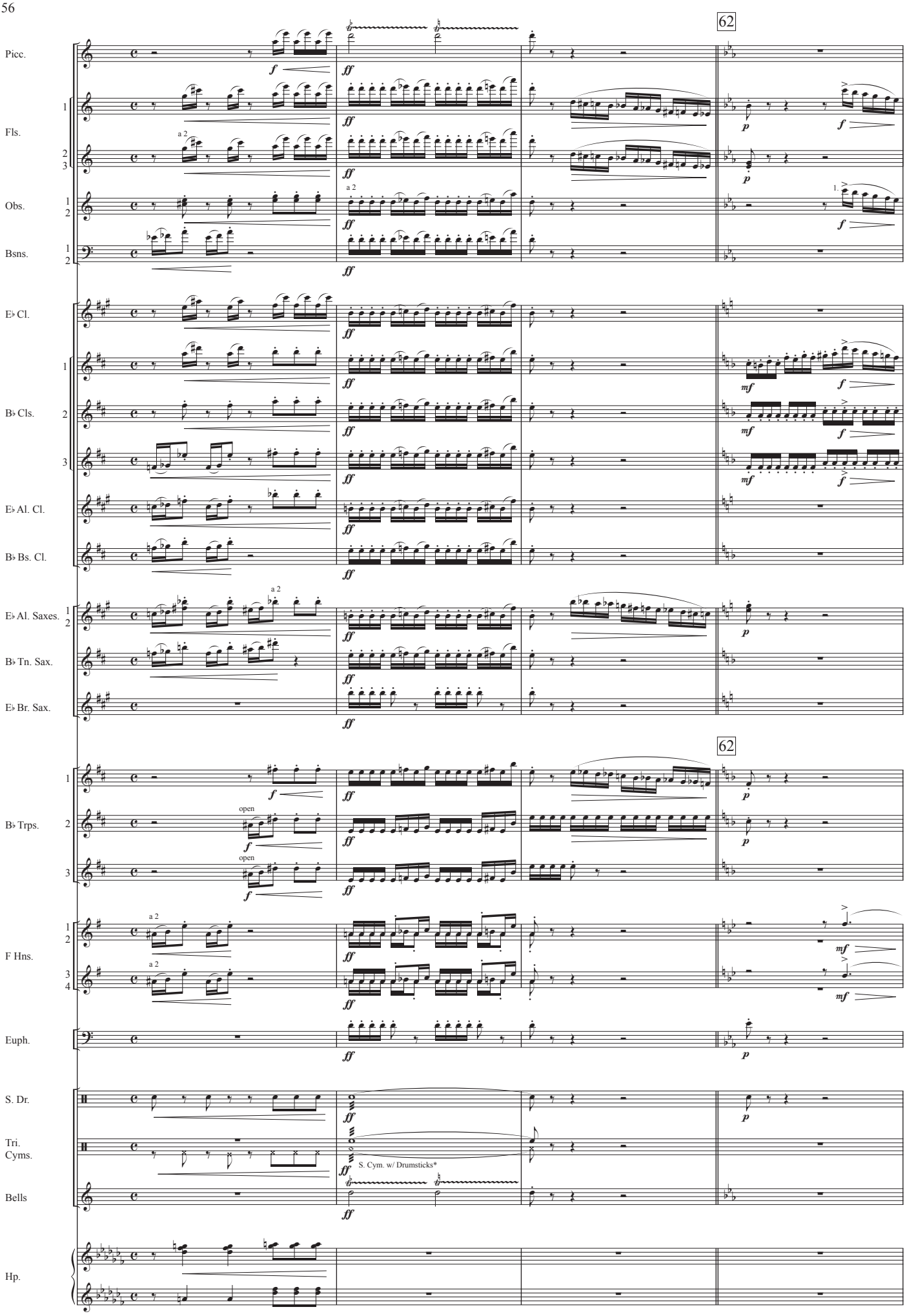

* Ravel instructs in his orchestral transcription that a pair of cymbals to be rubbed together.

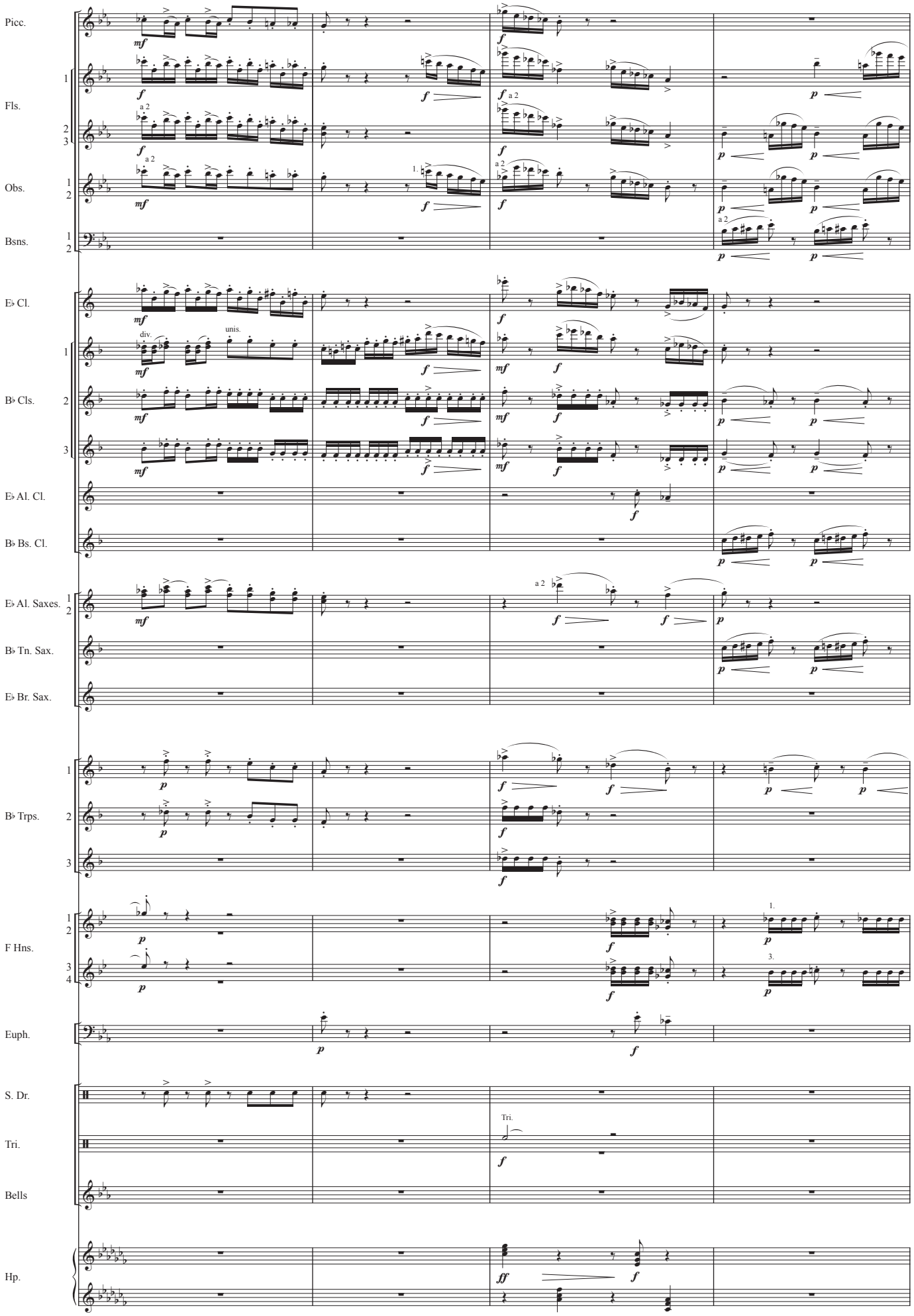
Picc.
Fls.
Obs.
Bsns.
E♭ Cl.
B♭ Cls.
E♭ Al. Cl.
B♭ Bs. Cl.
E♭ Al. Saxes.
B♭ Tn. Sax.
E♭ Br. Sax.
B♭ Trps.
F Hns.
Euph.
S. Dr.
Tri.
Bells
Hp.
a 2
div.
unis.
1.
3.
Tri.

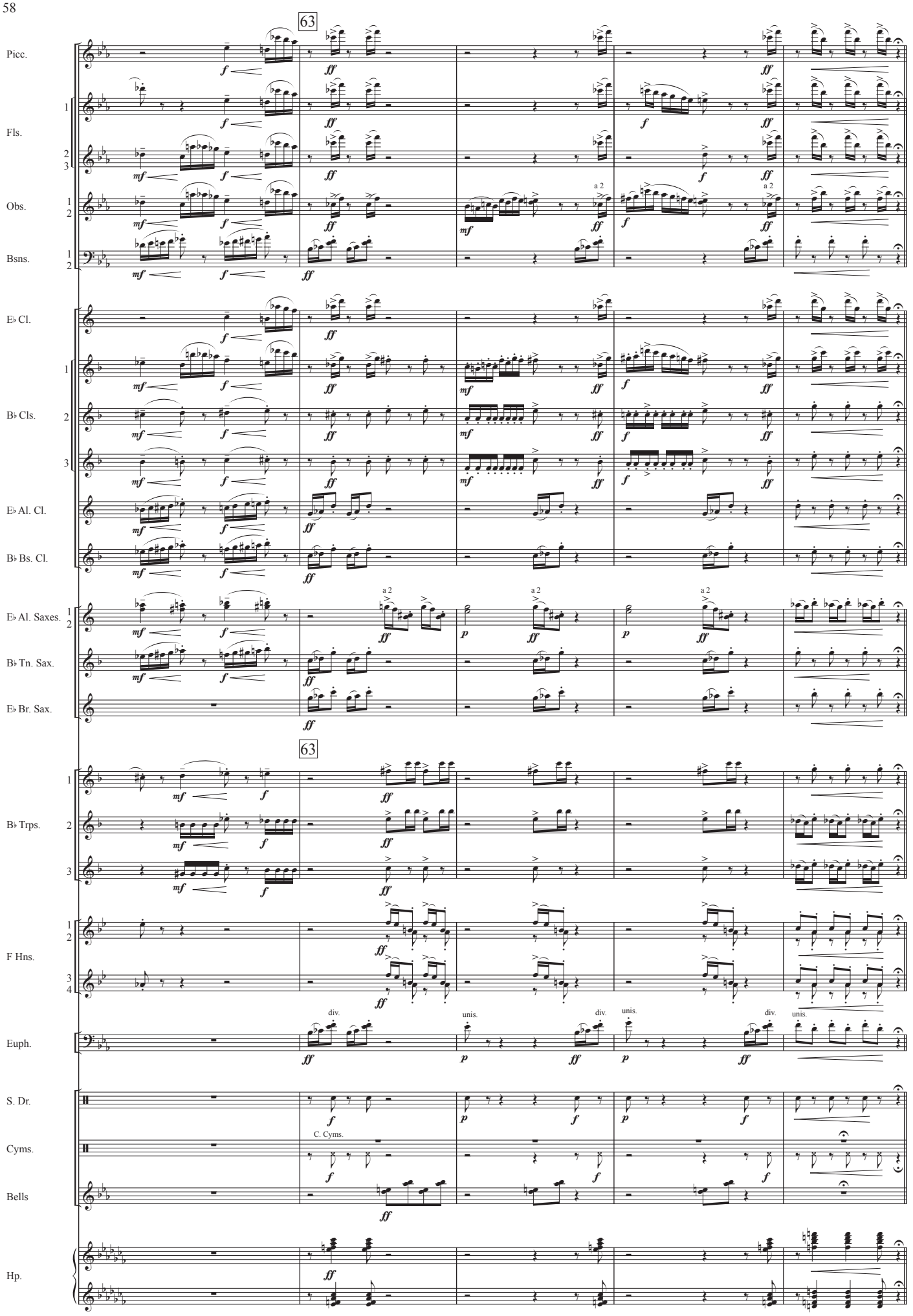
63
Picc.
Fls.
Obs.
Bsns.
E♭ Cl.
B♭ Cls.
E♭ Al. Cl.
B♭ Bs. Cl.
E♭ Al. Saxes.
B♭ Tn. Sax.
E♭ Br. Sax.
a 2
63
B♭ Trps.
F Hns.
Euph.
div.
unis.
S. Dr.
Cyms.
C. Cyms.
Bells
Hp.

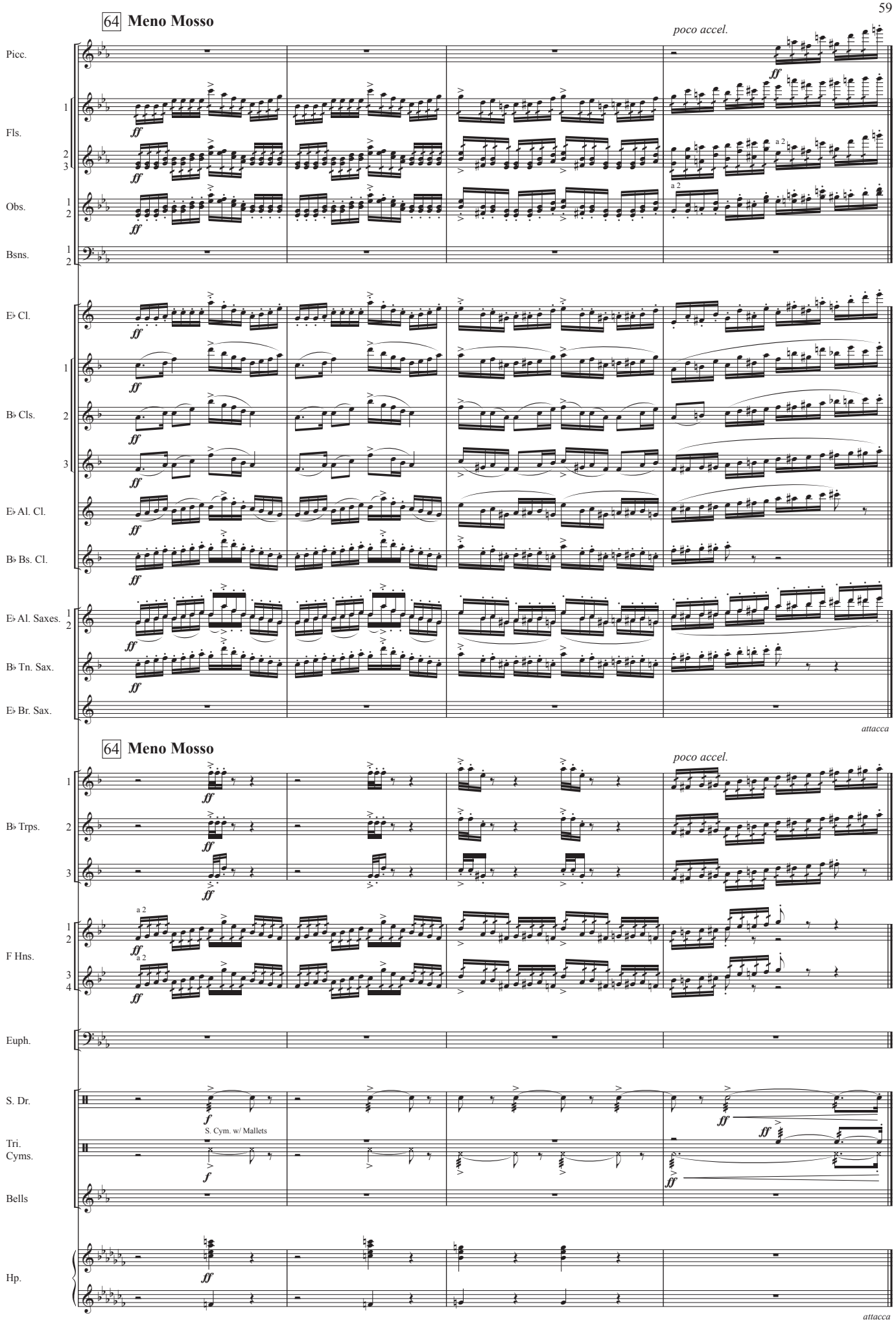
64 Meno Mosso
poco accel.
Picc.
Fls.
Obs.
Bsns.
E♭ Cl.
B♭ Cls.
E♭ Al. Cl.
B♭ Bs. Cl.
E♭ Al. Saxes.
B♭ Tn. Sax.
E♭ Br. Sax.
attacca
64 Meno Mosso
poco accel.
B♭ Trps.
F Hns.
Euph.
S. Dr.
S. Cym. w/ Mallets
Tri.
Cyms.
Bells
Hp.
attacca

8. Catacombs

Roman Sepulcher

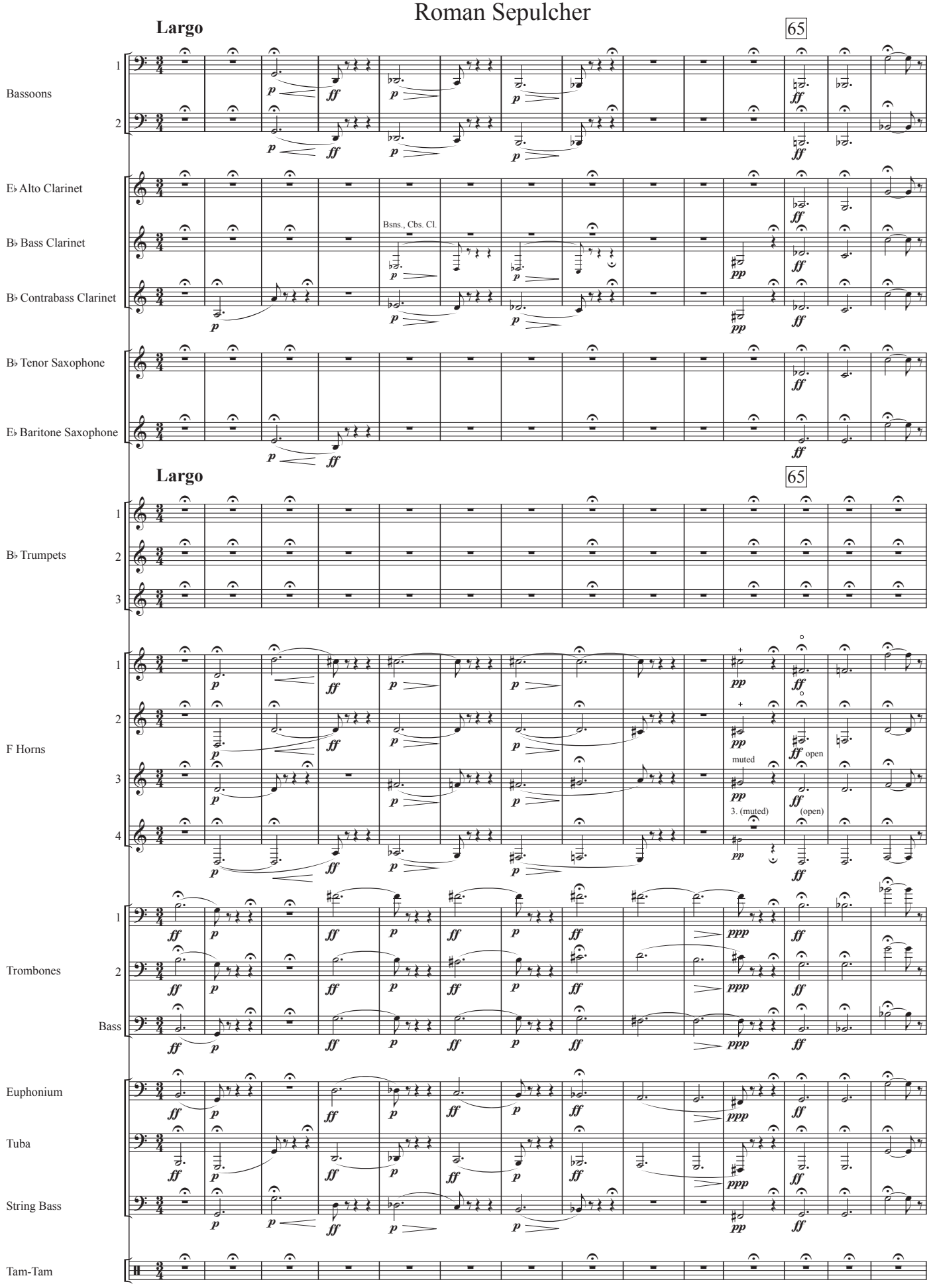

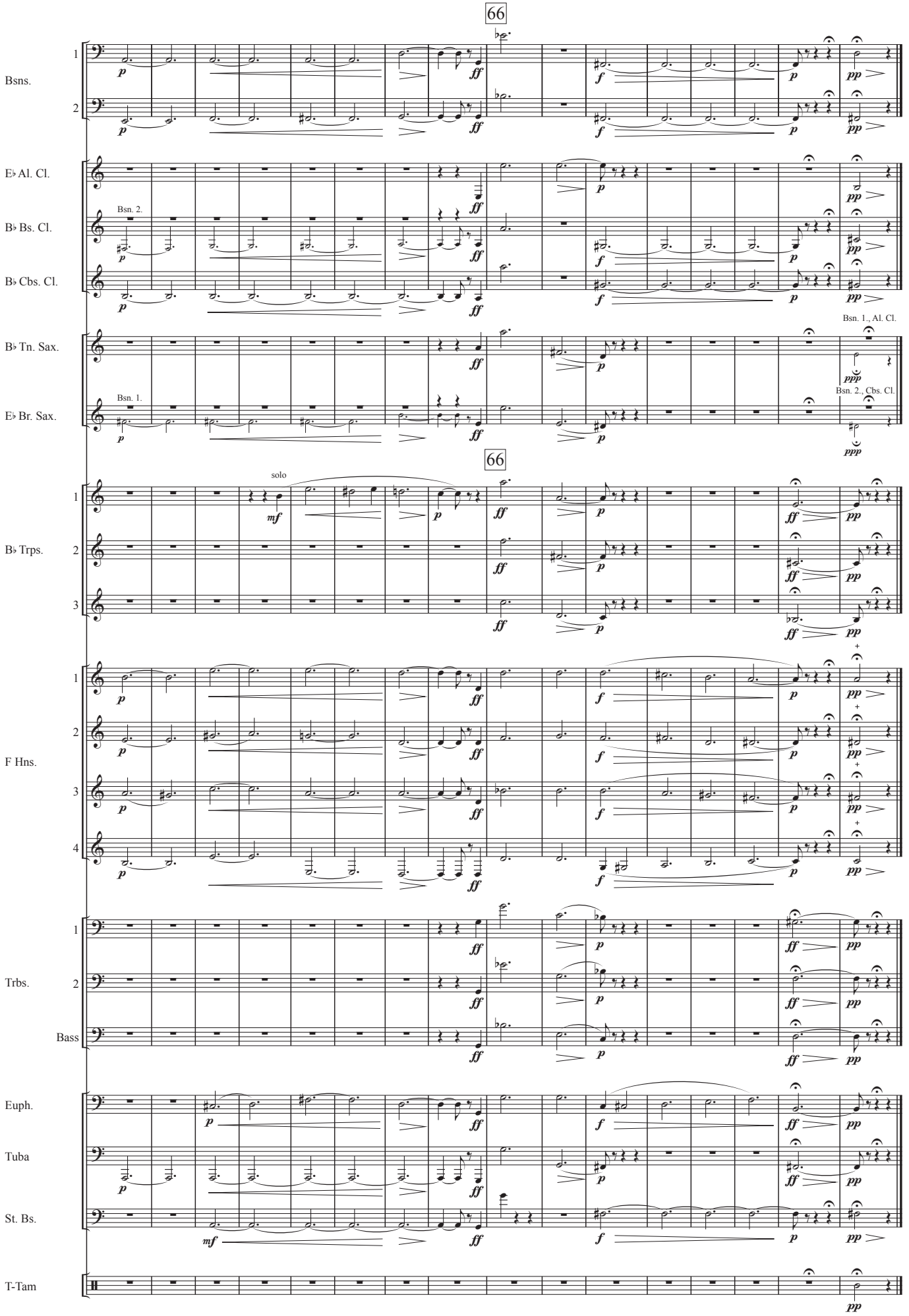
66
Bsns.
1
2
E♭ Al. Cl.
Bsn. 2.
B♭ Bs. Cl.
B♭ Cbs. Cl.
B♭ Tn. Sax.
Bsn. 1., Al. Cl.
Bsn. 1.
Bsn. 2., Cbs. Cl.
E♭ Br. Sax.
66
solo
B♭ Trps.
F Hns.
Trbs.
Bass
Euph.
Tuba
St. Bs.
T-Tam

Cum Mortuis in Lingua Mortua

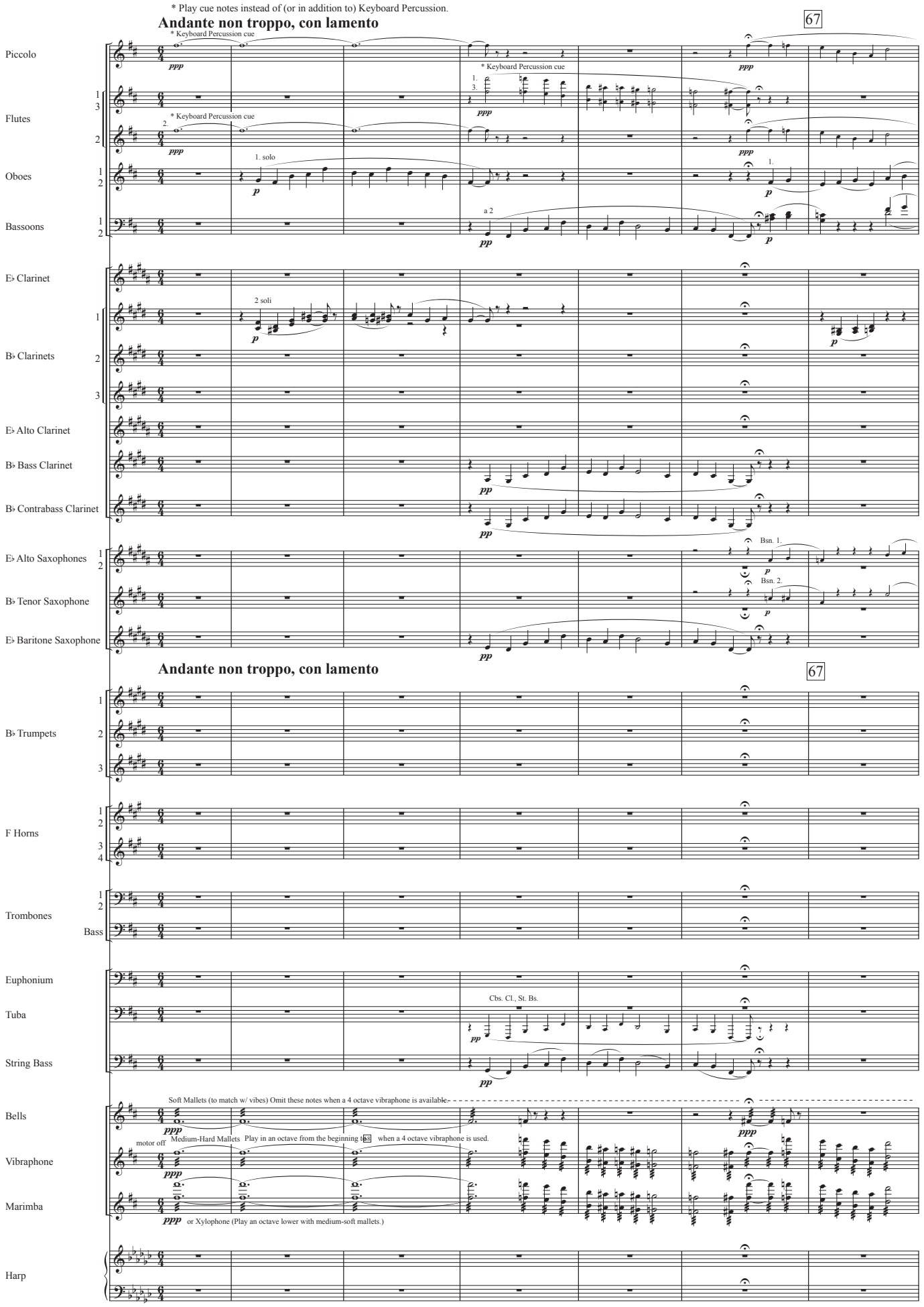

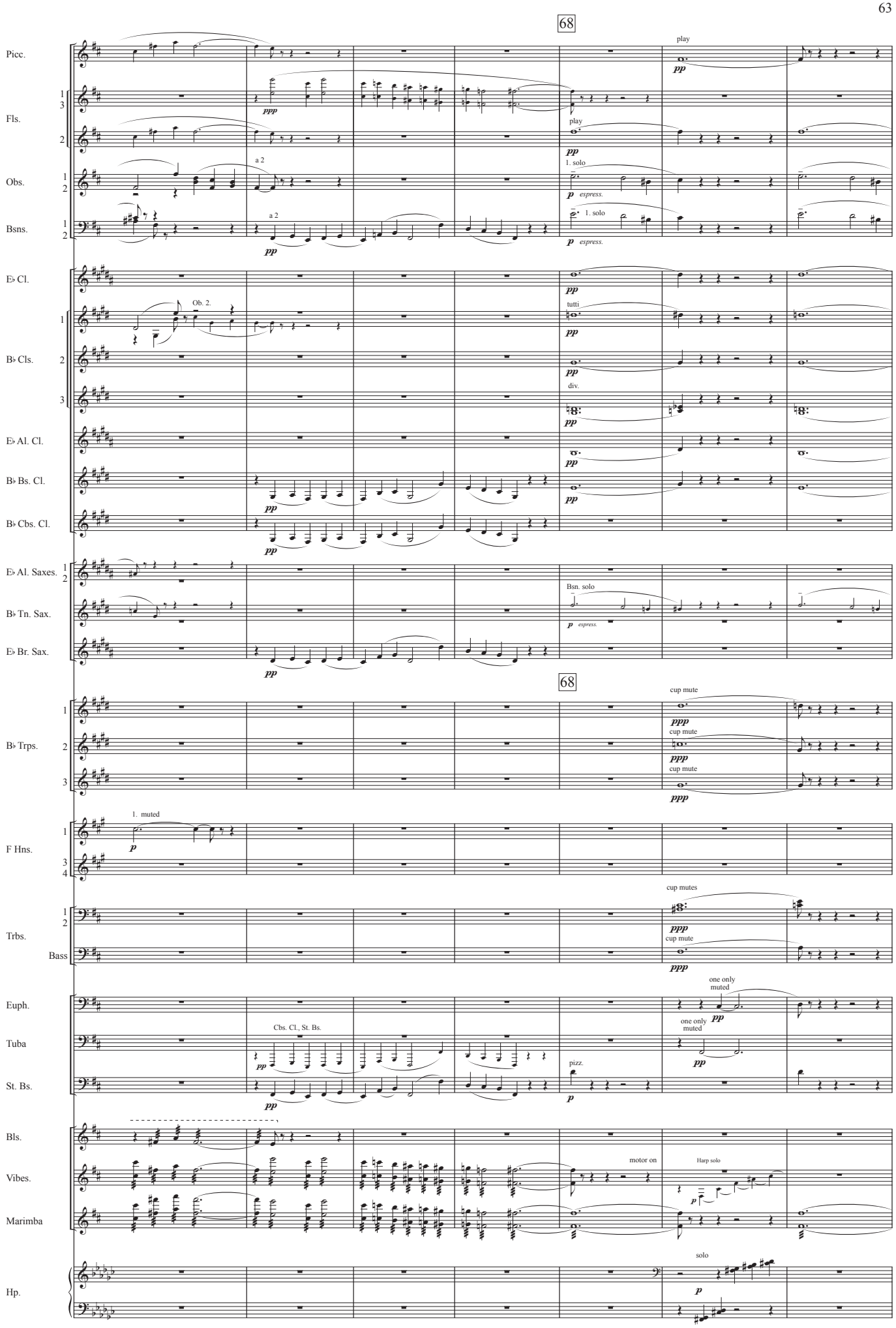
68
Picc.
play
Fls.
play
Obs.
a 2
1. solo
Bsns.
a 2
1. solo
E♭ Cl.
Ob. 2.
tutti
B♭ Cls.
div.
E♭ Al. Cl.
B♭ Bs. Cl.
B♭ Cbs. Cl.
E♭ Al. Saxes.
Bsn. solo
B♭ Tn. Sax.
E♭ Br. Sax.
68
cup mute
B♭ Trps.
cup mute
cup mute
1. muted
F Hns.
cup mutes
Trbs.
cup mute
Bass
one only muted
Euph.
Cbs. Cl., St. Bs.
one only muted
Tuba
pizz.
St. Bs.
Bls.
motor on
Harp solo
Vibes.
Marimba
solo
Hp.

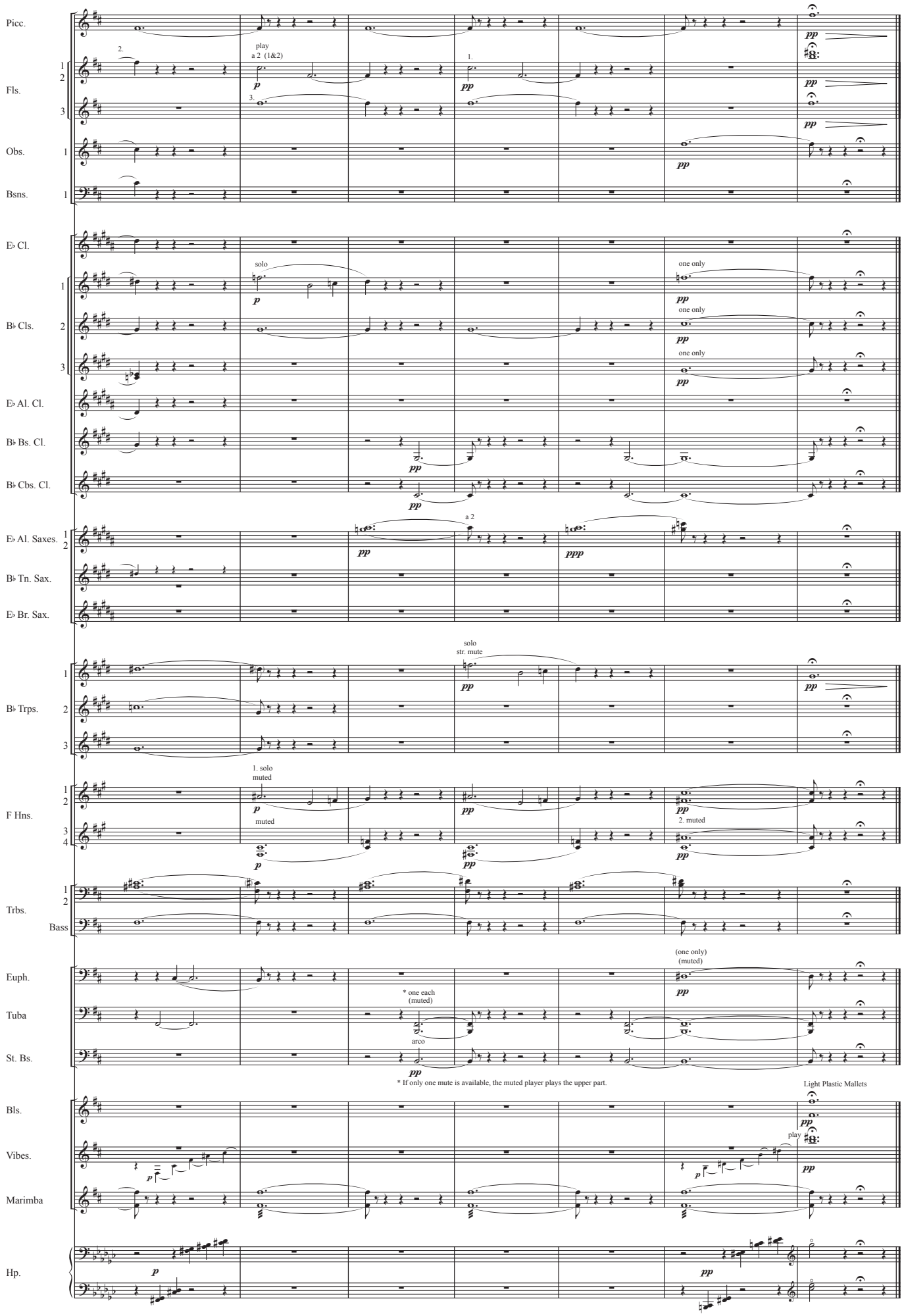
Picc.
Fls.
Obs.
Bsns.
play
a 2 (1&2)
E♭ Cl.
B♭ Cls.
E♭ Al. Cl.
B♭ Bs. Cl.
B♭ Cbs. Cl.
solo
one only
E♭ Al. Saxes.
B♭ Tn. Sax.
E♭ Br. Sax.
a 2
B♭ Trps.
solo
str. mute
F Hns.
1. solo
muted
2. muted
Trbs.
Bass
Euph.
Tuba
St. Bs.
(one only)
(muted)
* one each
(muted)
arco
* If only one mute is available, the muted player plays the upper part.
Bls.
Vibes.
Marimba
Light Plastic Mallets
play
Hp.

9. The Hut on Fowl's Legs (Baba-Yaga)

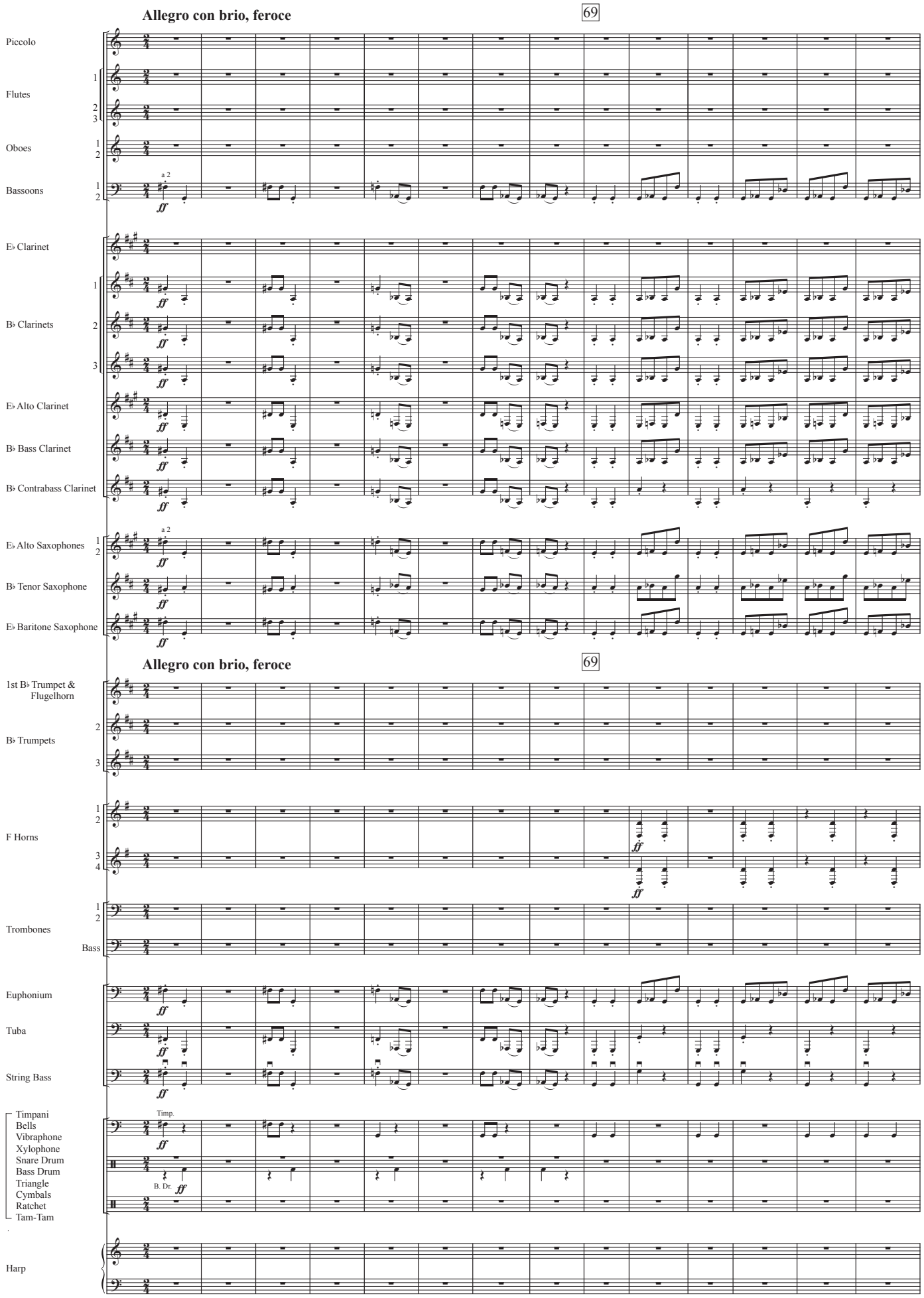

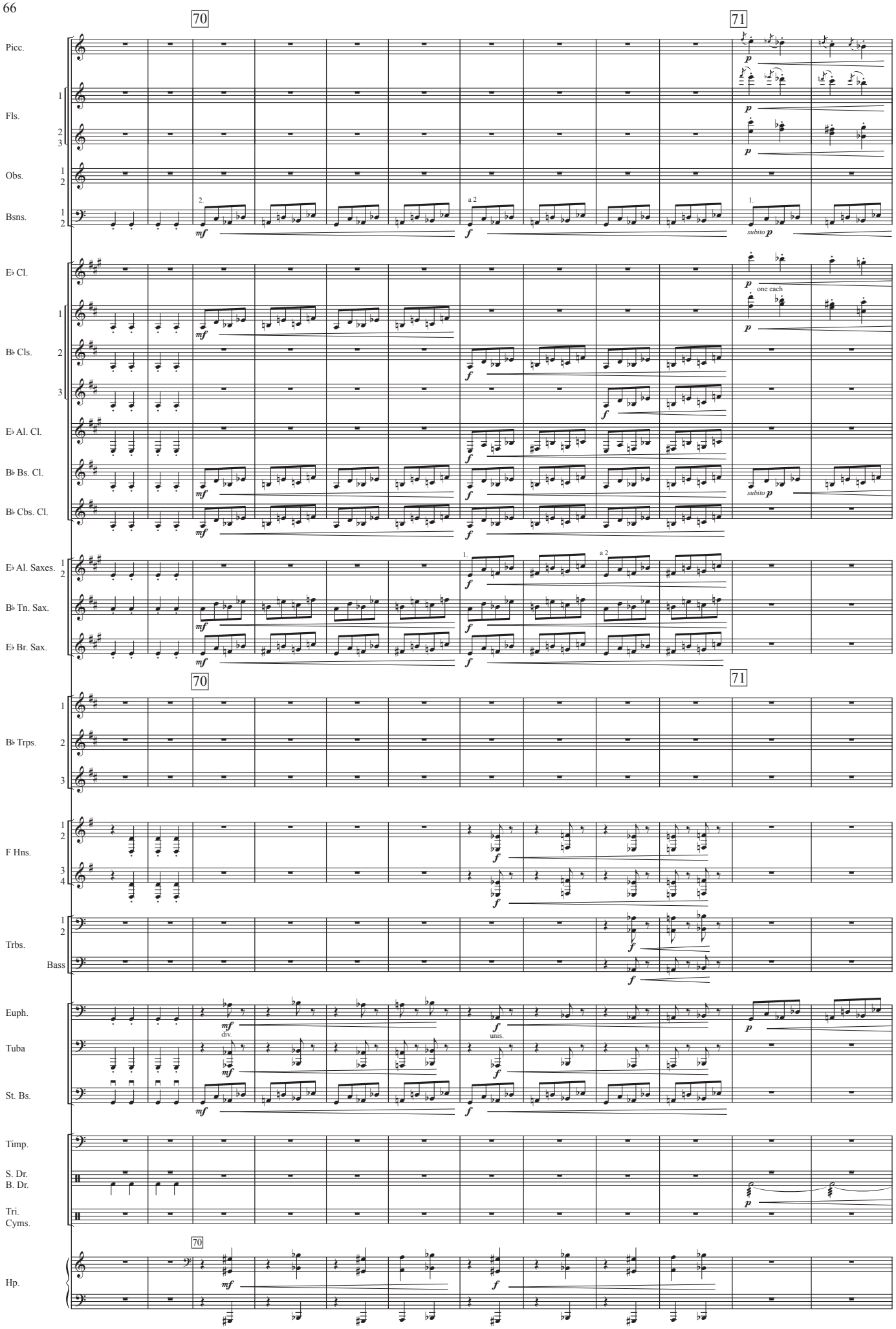
70
71
Picc.
Fls.
Obs.
Bsns.
2.
a 2
1.
subito p
E♭ Cl.
one each
B♭ Cls.
E♭ Al. Cl.
B♭ Bs. Cl.
B♭ Cbs. Cl.
E♭ Al. Saxes.
B♭ Tn. Sax.
E♭ Br. Sax.
B♭ Trps.
F Hns.
Trbs.
Bass
Euph.
div.
unis.
Tuba
St. Bs.
Timp.
S. Dr.
B. Dr.
Tri.
Cyms.
Hp.

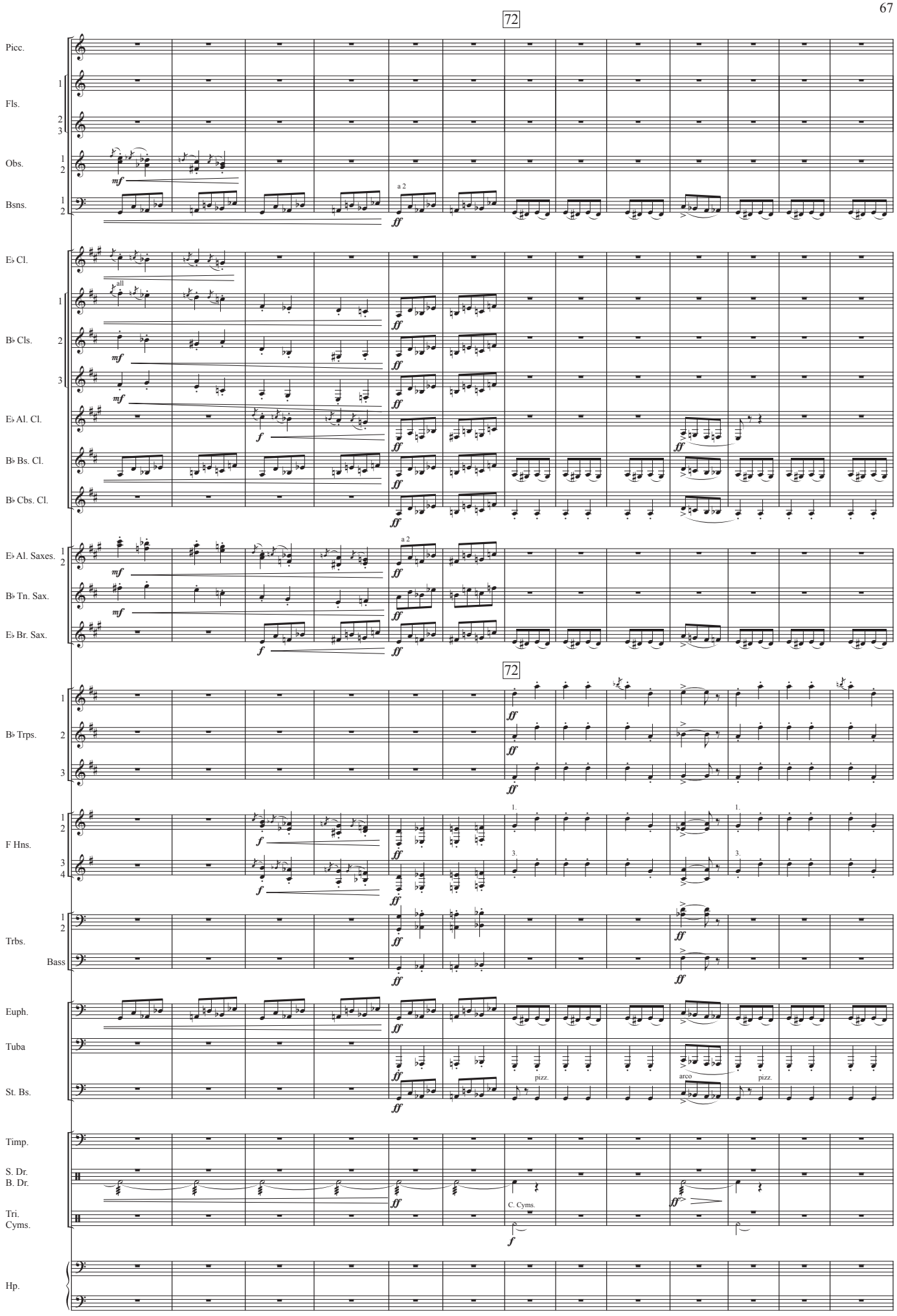
72
Picc.
Fls.
Obs.
Bsns.
a 2
E♭ Cl.
all
B♭ Cls.
E♭ Al. Cl.
B♭ Bs. Cl.
B♭ Cbs. Cl.
E♭ Al. Saxes.
B♭ Tn. Sax.
E♭ Br. Sax.
72
B♭ Trps.
F Hns.
1.
3.
Trbs.
Bass
Euph.
Tuba
St. Bs.
pizz.
arco
pizz.
Timp.
S. Dr.
B. Dr.
Tri.
Cyms.
C. Cyms.
Hp.

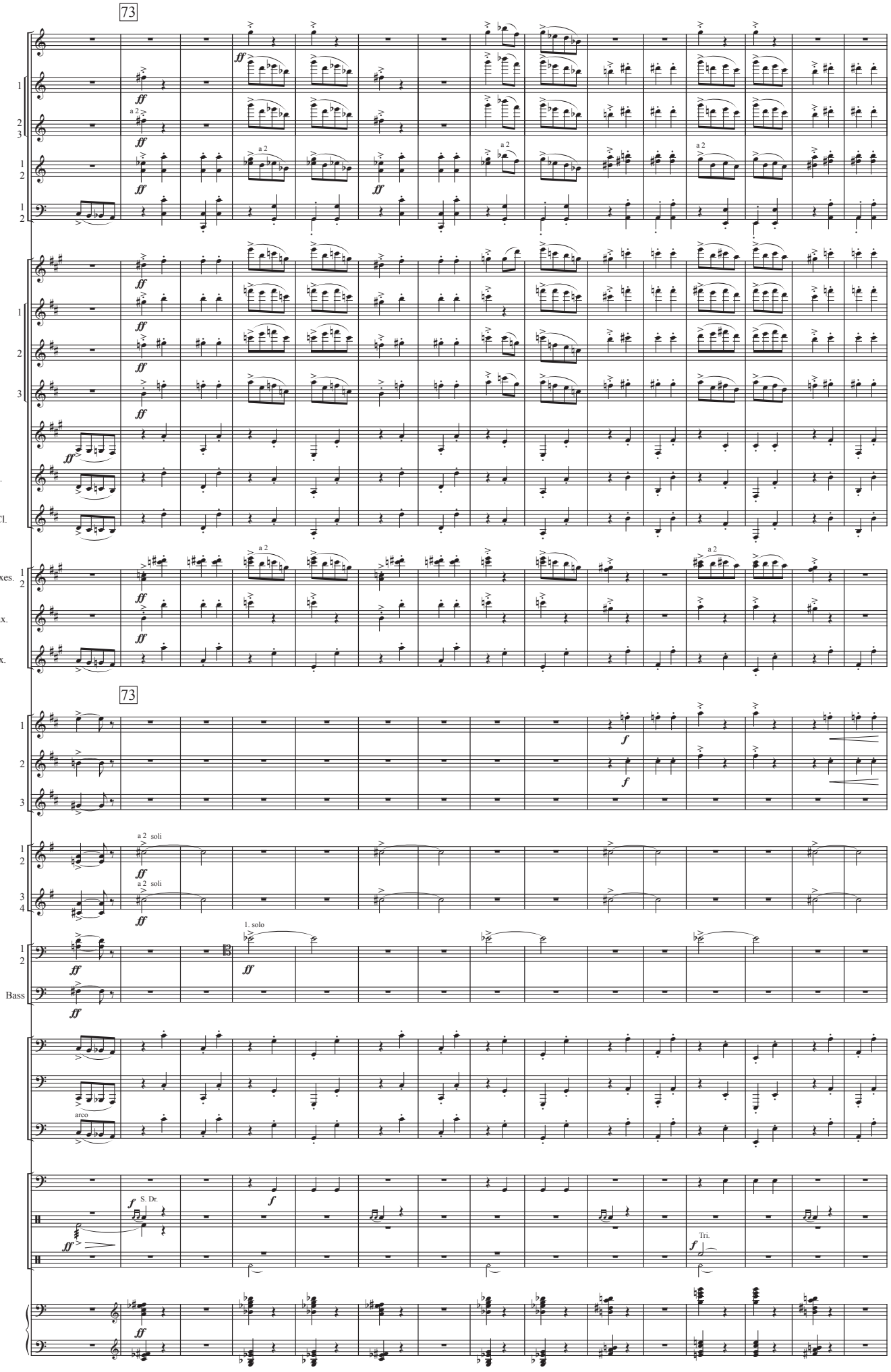
73
Picc.
Fls.
Obs.
Bsns.
E♭ Cl.
B♭ Cls.
E♭ Al. Cl.
B♭ Bs. Cl.
B♭ Cbs. Cl.
E♭ Al. Saxes.
B♭ Tn. Sax.
E♭ Br. Sax.
73
B♭ Trps.
F Hns.
a 2 soli
Trbs.
1. solo
Bass
Euph.
Tuba
St. Bs.
arco
Timp.
S. Dr.
B. Dr.
Tri.
Cyms.
Hp.

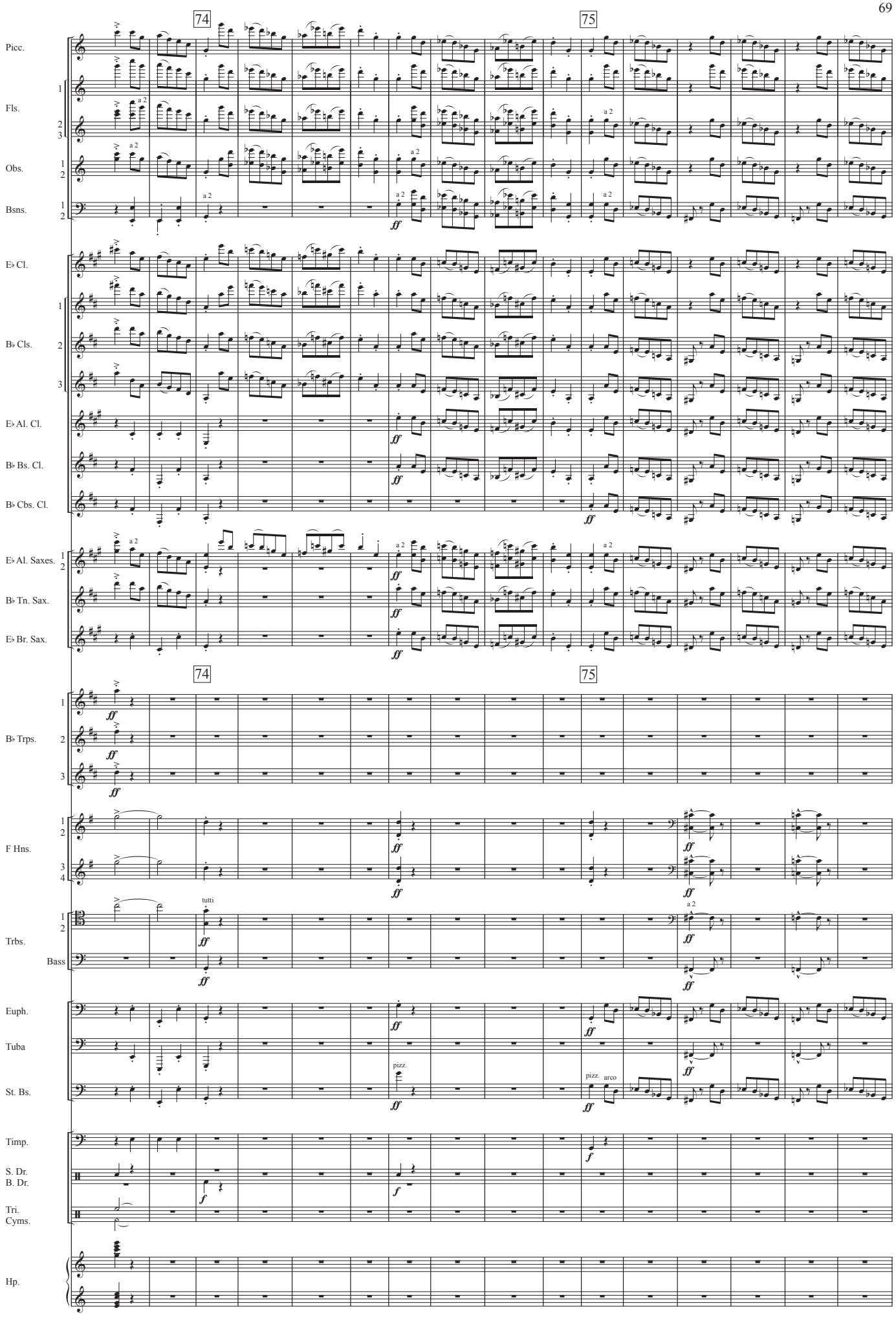
74
75
Picc.
Fls.
Obs.
Bsns.
E♭ Cl.
B♭ Cls.
E♭ Al. Cl.
B♭ Bs. Cl.
B♭ Cbs. Cl.
E♭ Al. Saxes.
B♭ Tn. Sax.
E♭ Br. Sax.
B♭ Trps.
F Hns.
Trbs.
Bass
Euph.
Tuba
St. Bs.
Timp.
S. Dr.
B. Dr.
Tri.
Cyms.
Hp.
a 2
tutti
pizz.
arco
ff
f

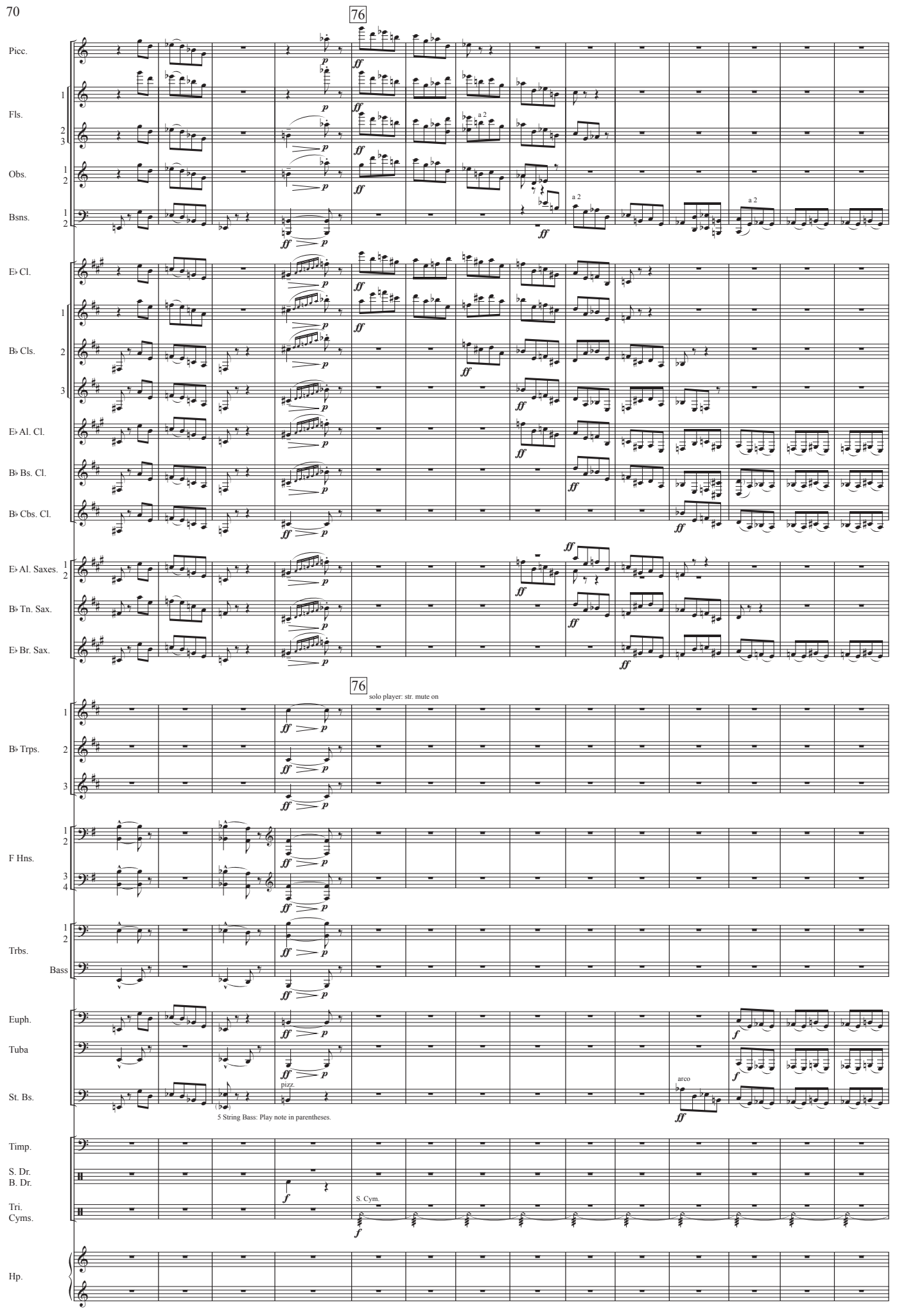
76
Picc.
Fls.
Obs.
Bsns.
a 2
E♭ Cl.
B♭ Cls.
E♭ Al. Cl.
B♭ Bs. Cl.
B♭ Cbs. Cl.
E♭ Al. Saxes.
B♭ Tn. Sax.
E♭ Br. Sax.
76
solo player: str. mute on
B♭ Trps.
F Hns.
Trbs.
Bass
Euph.
Tuba
St. Bs.
pizz.
arco
5 String Bass: Play note in parentheses.
Timp.
S. Dr.
B. Dr.
Tri.
Cyms.
S. Cym.
Hp.

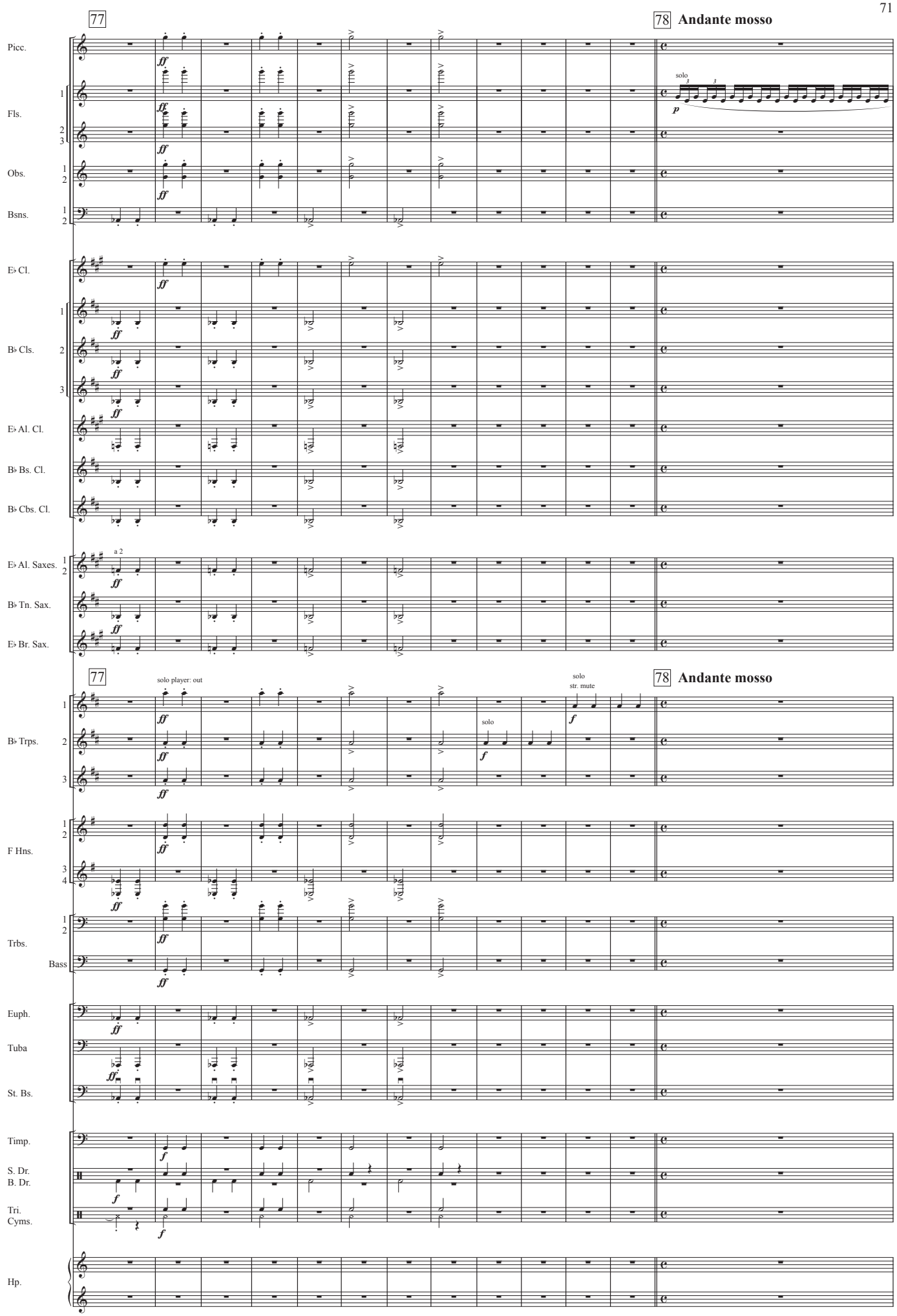
77
78 Andante mosso
Picc.
Fls.
solo
Obs.
Bsns.
E♭ Cl.
B♭ Cls.
E♭ Al. Cl.
B♭ Bs. Cl.
B♭ Cbs. Cl.
E♭ Al. Saxes.
a 2
B♭ Tn. Sax.
E♭ Br. Sax.
solo player: out
solo
solo
str. mute
B♭ Trps.
F Hns.
Trbs.
Bass
Euph.
Tuba
St. Bs.
Timp.
S. Dr.
B. Dr.
Tri.
Cyms.
Hp.

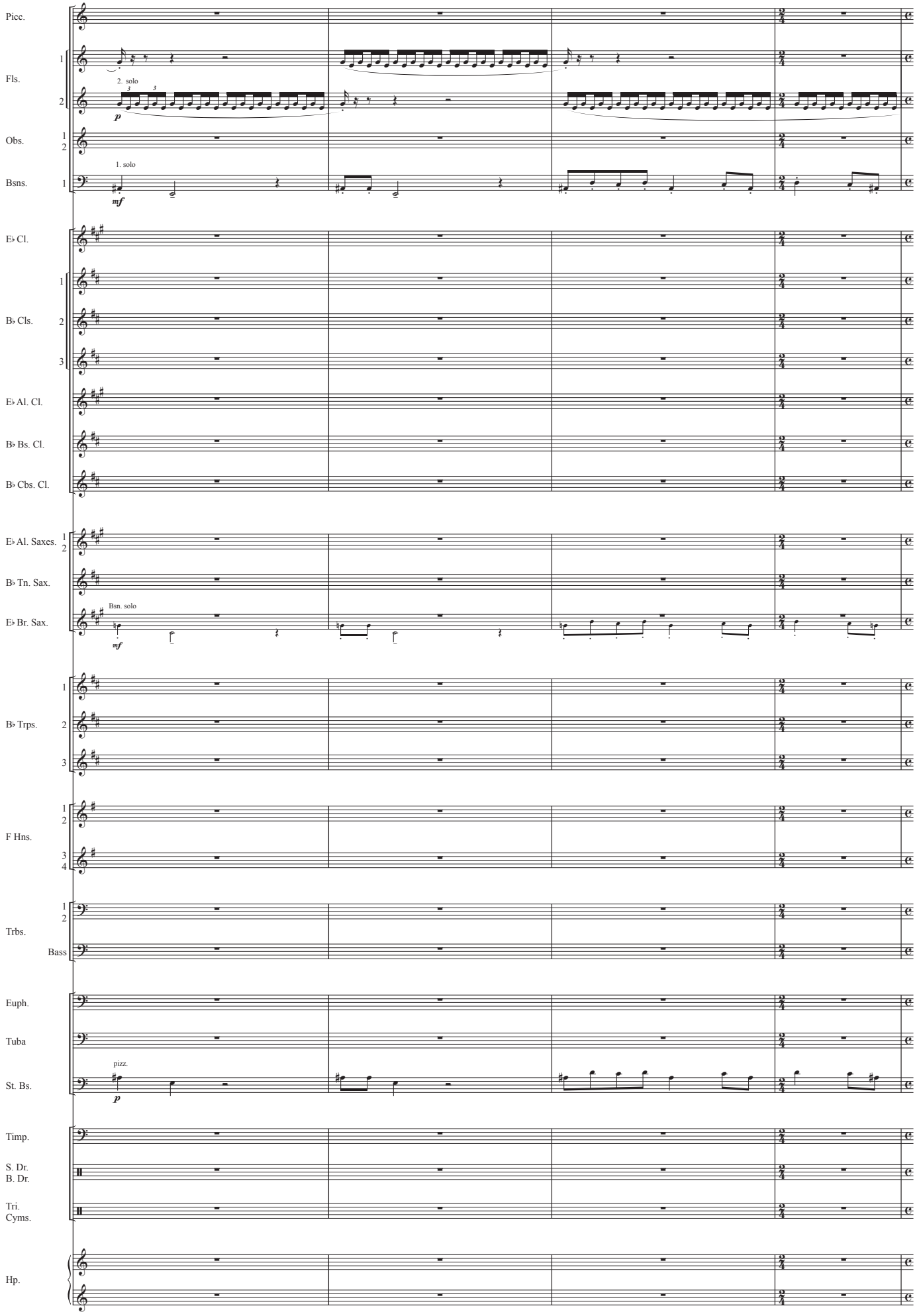
Picc.
Fls.
1
2
2. solo
p
Obs.
1
2
Bsns.
1
1. solo
mf
E♭ Cl.
B♭ Cls.
1
2
3
E♭ Al. Cl.
B♭ Bs. Cl.
B♭ Cbs. Cl.
E♭ Al. Saxes.
1
2
B♭ Tn. Sax.
E♭ Br. Sax.
Bsn. solo
mf
B♭ Trps.
1
2
3
F Hns.
1
2
3
4
Trbs.
1
2
Bass
Euph.
Tuba
St. Bs.
pizz.
p
Timp.
S. Dr.
B. Dr.
Tri.
Cyms.
Hp.

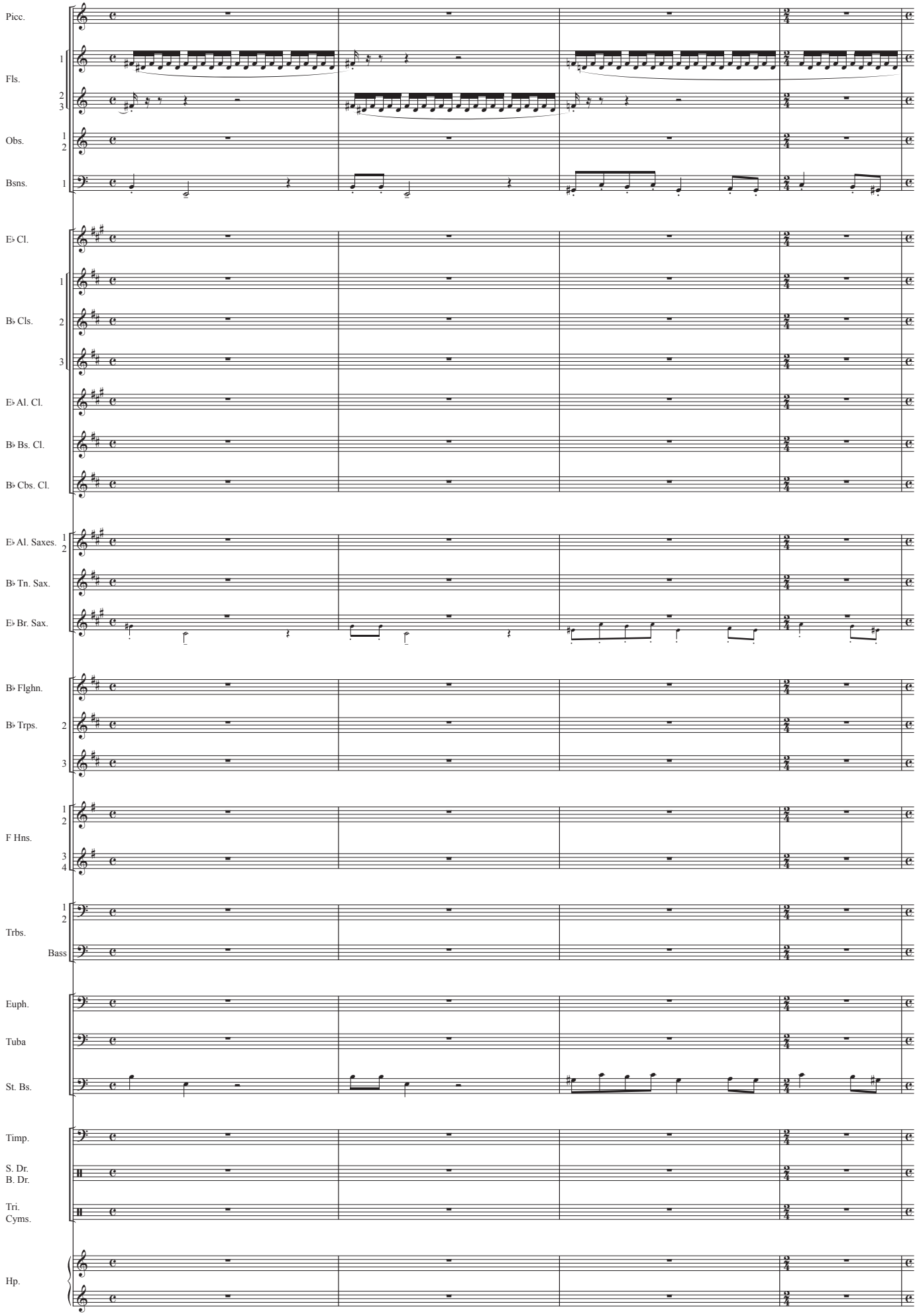
Picc.
Fls.
Obs.
Bsns.
E♭ Cl.
B♭ Cls.
E♭ Al. Cl.
B♭ Bs. Cl.
B♭ Cbs. Cl.
E♭ Al. Saxes.
B♭ Tn. Sax.
E♭ Br. Sax.
B♭ Flghn.
B♭ Trps.
F Hns.
Trbs.
Bass
Euph.
Tuba
St. Bs.
Timp.
S. Dr.
B. Dr.
Tri.
Cyms.
Hp.

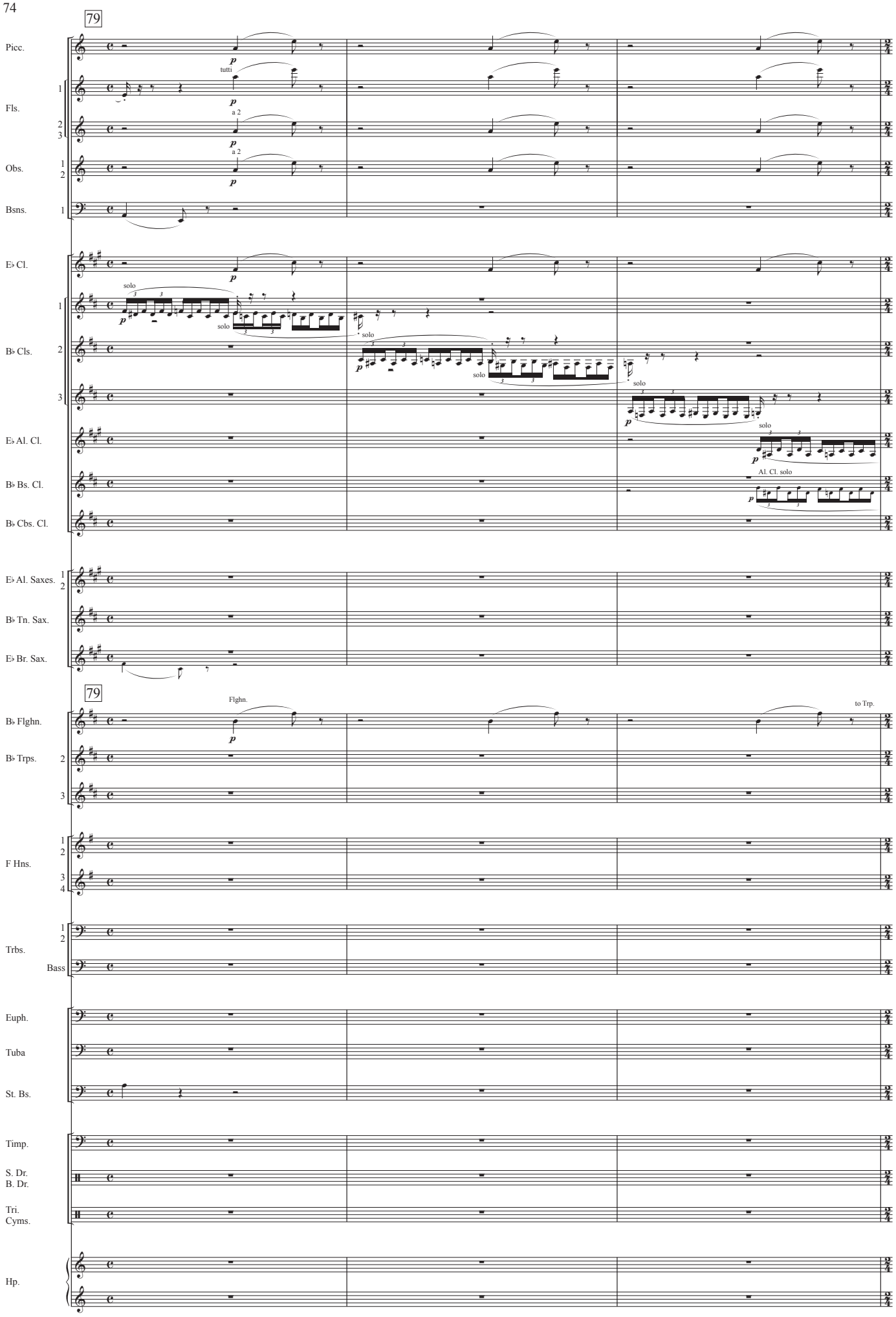
79
Picc.
tutti
Fls.
a 2
Obs.
a 2
Bsns.
E♭ Cl.
solo
B♭ Cls.
solo
E♭ Al. Cl.
Al. Cl. solo
B♭ Bs. Cl.
B♭ Cbs. Cl.
E♭ Al. Saxes.
B♭ Tn. Sax.
E♭ Br. Sax.
79
Flghn.
B♭ Flghn.
to Trp.
B♭ Trps.
F Hns.
Trbs.
Bass
Euph.
Tuba
St. Bs.
Timp.
S. Dr.
B. Dr.
Tri.
Cyms.
Hp.

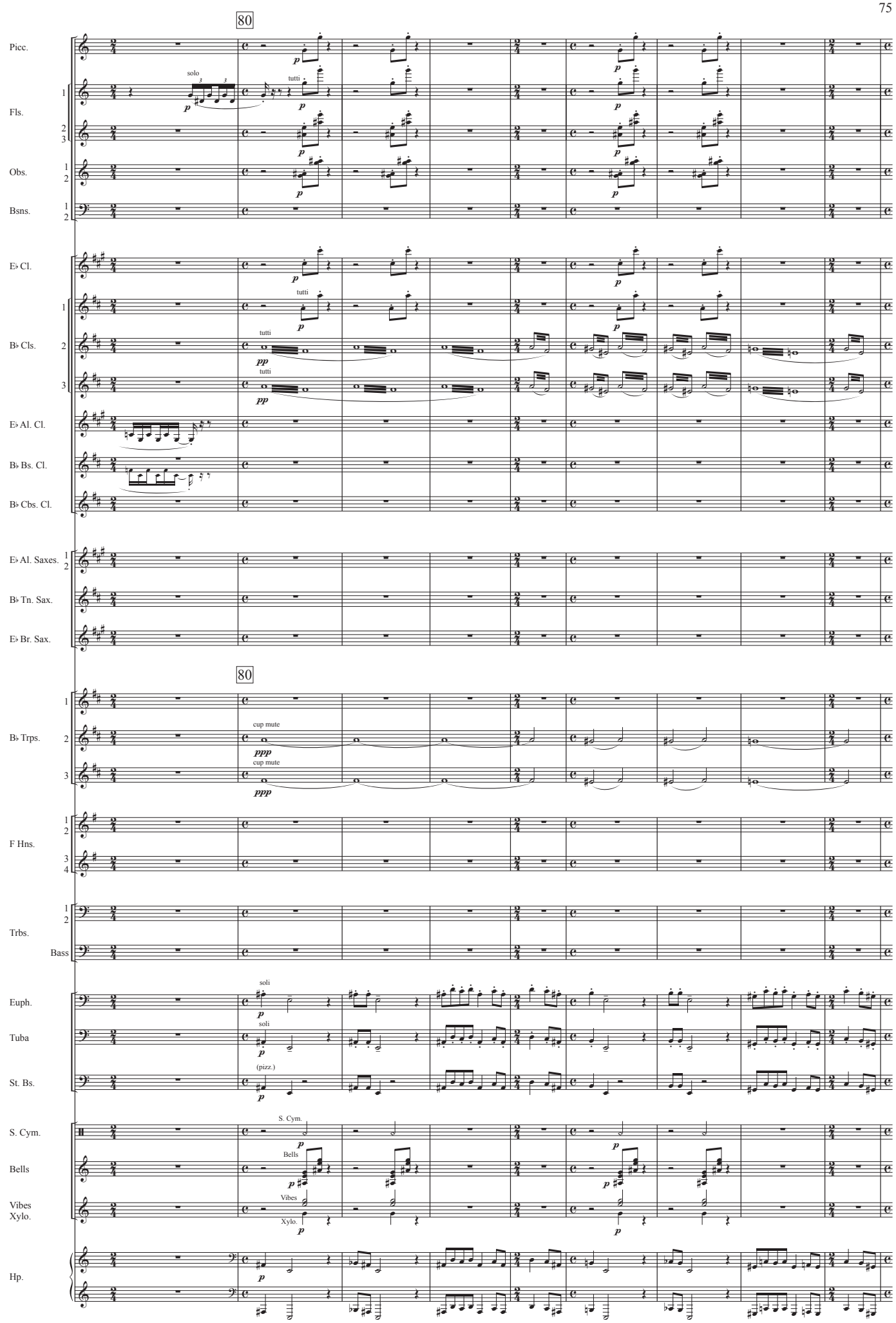
80
Picc.
Fls.
solo
tutti
Obs.
Bsns.
E♭ Cl.
B♭ Cls.
tutti
E♭ Al. Cl.
B♭ Bs. Cl.
B♭ Cbs. Cl.
E♭ Al. Saxes.
B♭ Tn. Sax.
E♭ Br. Sax.
80
B♭ Trps.
cup mute
F Hns.
Trbs.
Bass
Euph.
soli
Tuba
St. Bs.
(pizz.)
S. Cym.
Bells
Vibes
Xylo.
Hp.

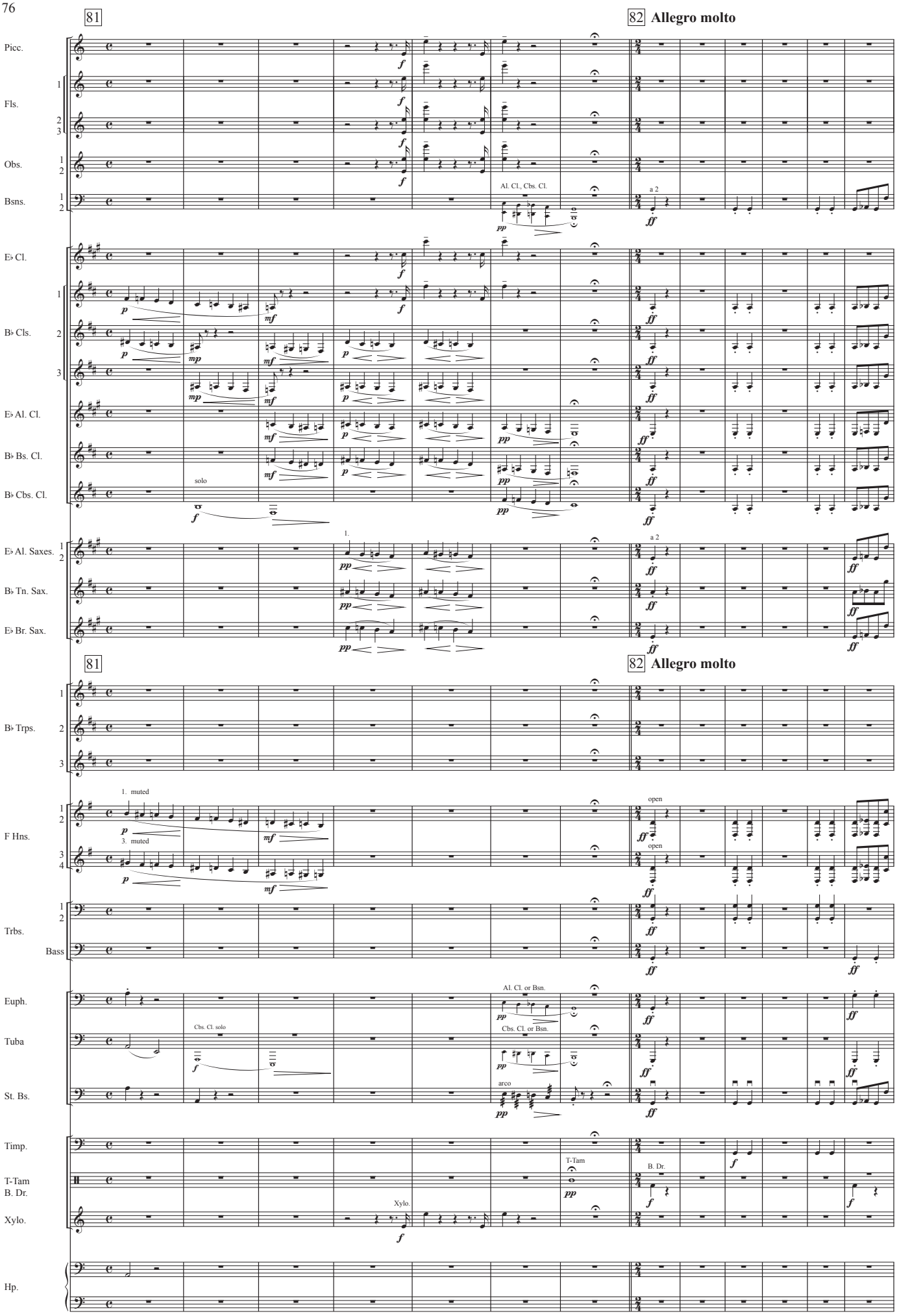

* On the E♭ contra-alto clarinet, if the low conert E is not available, the tuba plays the solo.

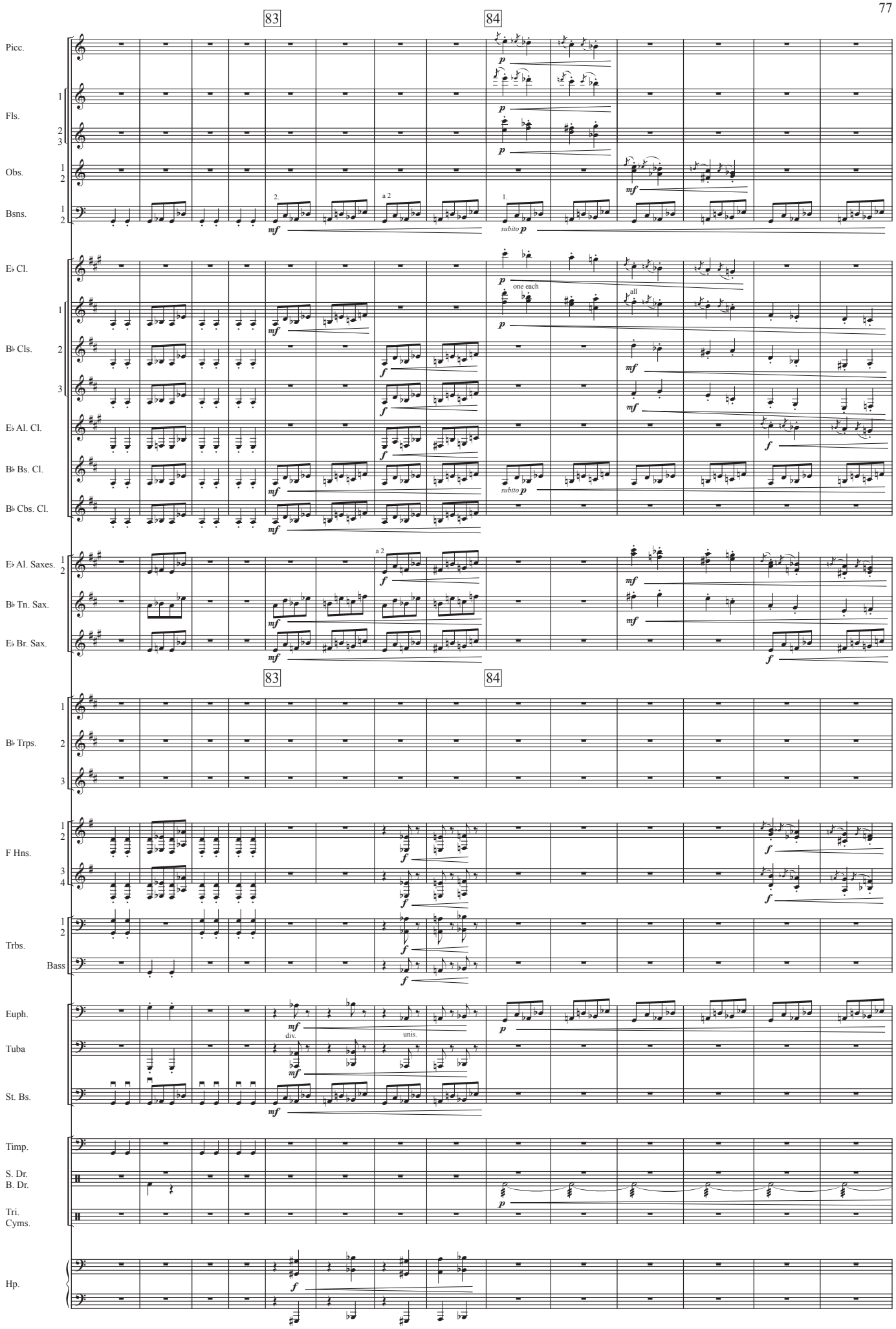
83
84
Picc.
Fls.
Obs.
Bsns.
2.
a 2
1.
subito p
E♭ Cl.
B♭ Cls.
one each
all
E♭ Al. Cl.
B♭ Bs. Cl.
B♭ Cbs. Cl.
E♭ Al. Saxes.
B♭ Tn. Sax.
E♭ Br. Sax.
B♭ Trps.
F Hns.
Trbs.
Bass
Euph.
div.
unis.
Tuba
St. Bs.
Timp.
S. Dr.
B. Dr.
Tri.
Cyms.
Hp.

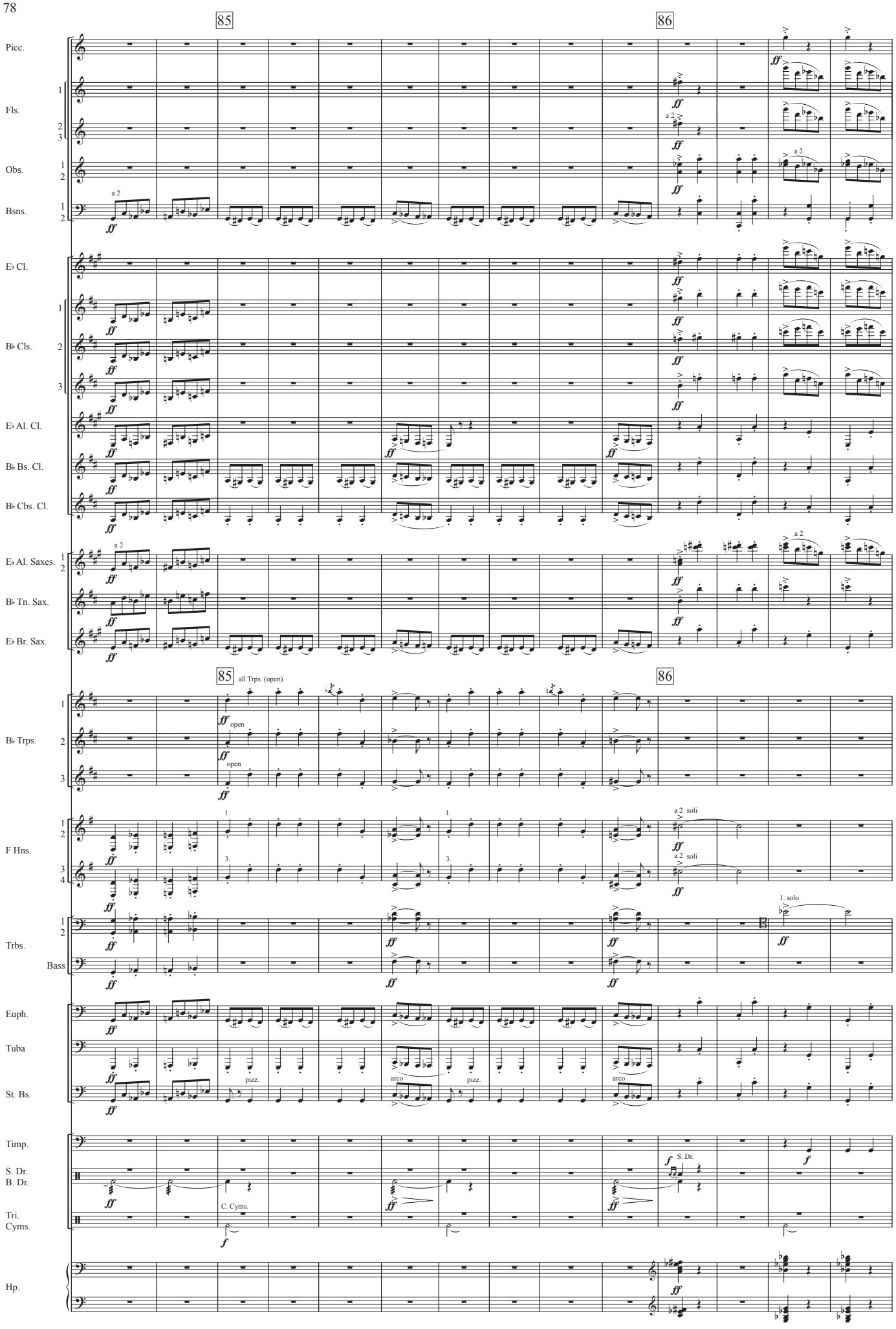
85
86
Picc.
Fls.
Obs.
Bsns.
E♭ Cl.
B♭ Cls.
E♭ Al. Cl.
B♭ Bs. Cl.
B♭ Cbs. Cl.
E♭ Al. Saxes.
B♭ Tn. Sax.
E♭ Br. Sax.
all Trps. (open)
B♭ Trps.
F Hns.
Trbs.
Bass
Euph.
Tuba
St. Bs.
Timp.
S. Dr.
B. Dr.
Tri.
Cyms.
Hp.
a 2
a 2 soli
1. solo
pizz.
arco
C. Cyms.
open

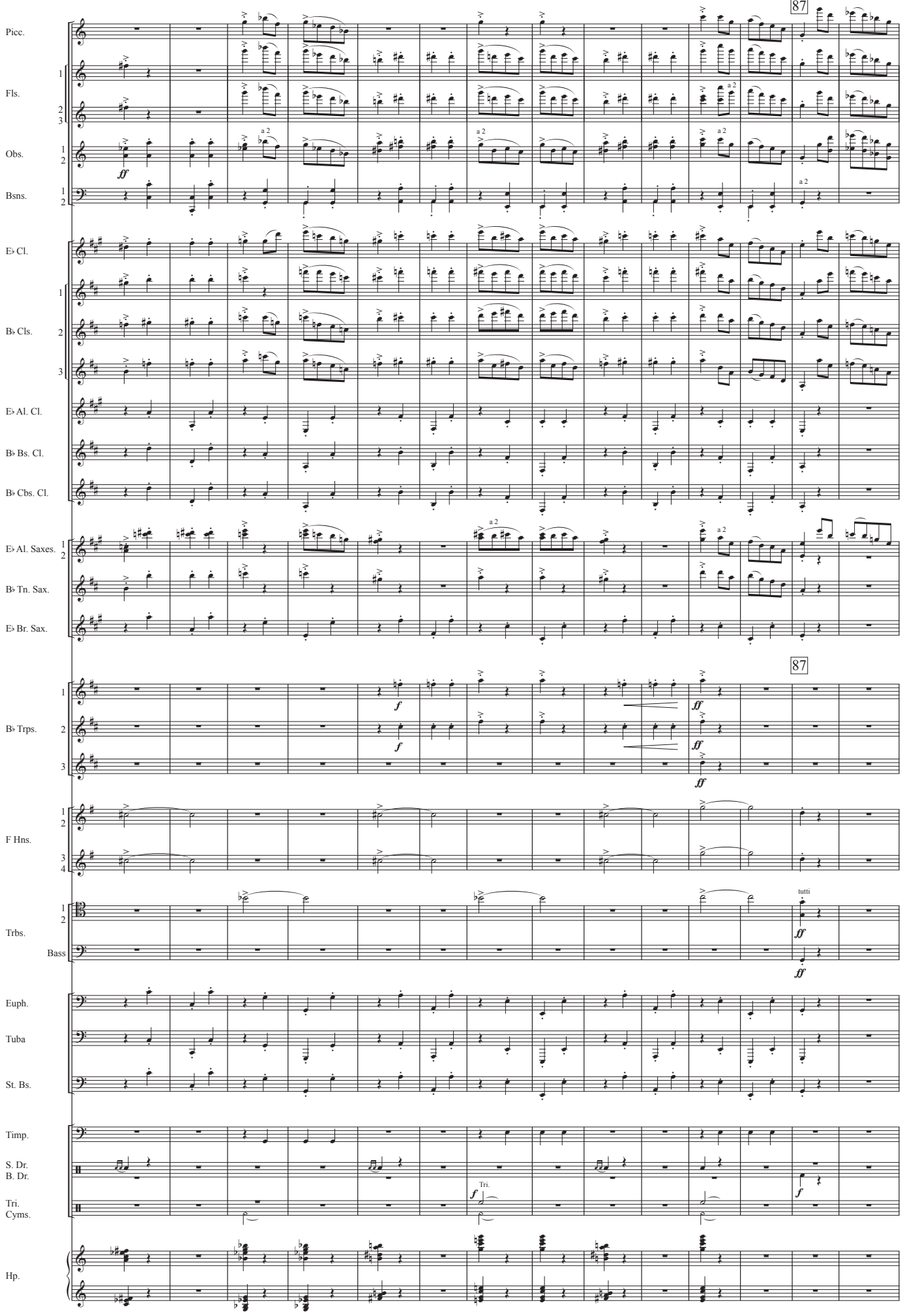
87
Picc.
Fls.
Obs.
Bsns.
E♭ Cl.
B♭ Cls.
E♭ Al. Cl.
B♭ Bs. Cl.
B♭ Cbs. Cl.
E♭ Al. Saxes.
B♭ Tn. Sax.
E♭ Br. Sax.
B♭ Trps.
F Hns.
Trbs.
Bass
Euph.
Tuba
St. Bs.
Timp.
S. Dr.
B. Dr.
Tri.
Cyms.
Hp.
a 2
tutti
Tri.

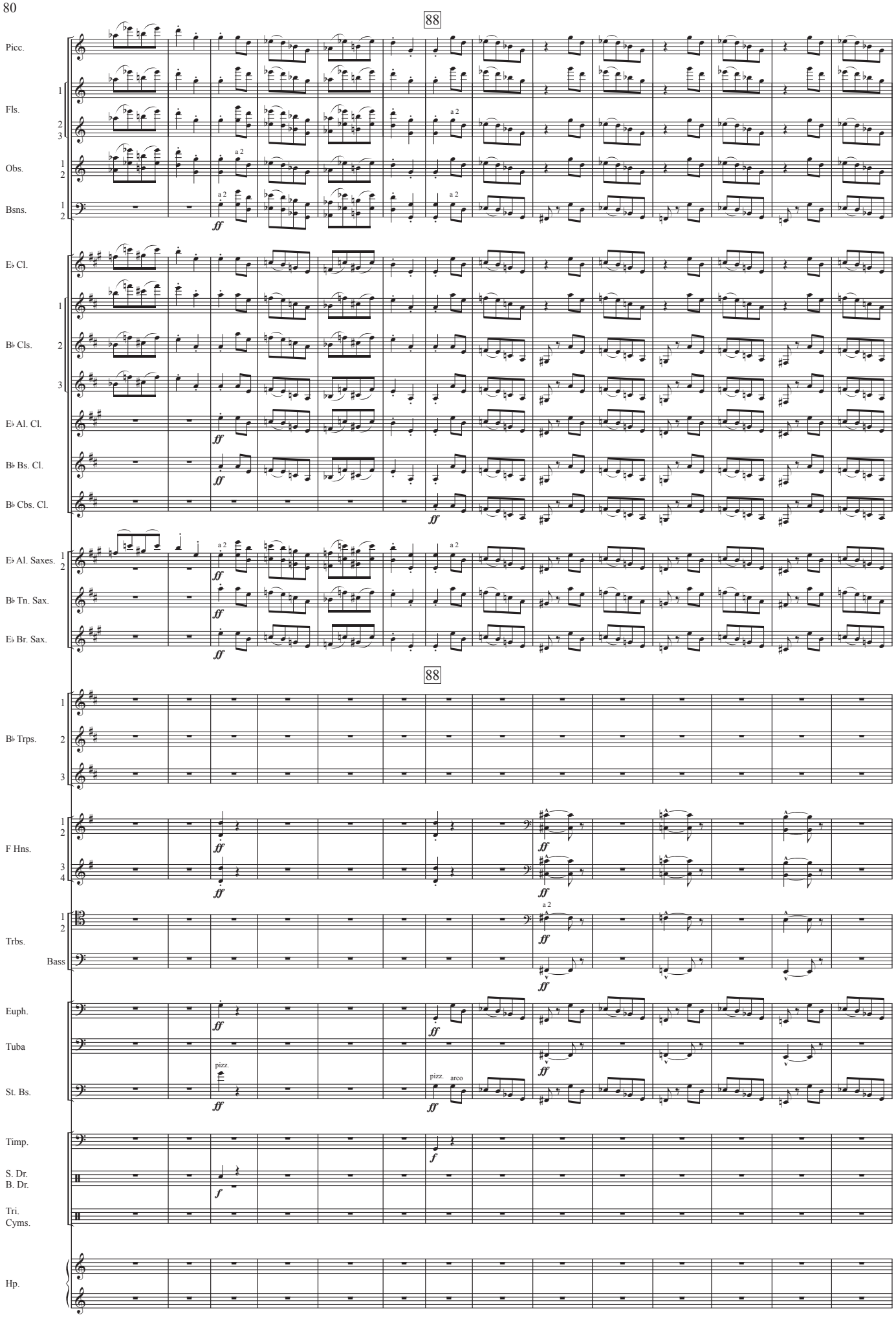
88
Picc.
Fls.
Obs.
Bsns.
E♭ Cl.
B♭ Cls.
E♭ Al. Cl.
B♭ Bs. Cl.
B♭ Cbs. Cl.
E♭ Al. Saxes.
B♭ Tn. Sax.
E♭ Br. Sax.
88
B♭ Trps.
F Hns.
Trbs.
Bass
Euph.
Tuba
St. Bs.
Timp.
S. Dr.
B. Dr.
Tri.
Cyms.
Hp.
a 2
ff
f
pizz.
arco

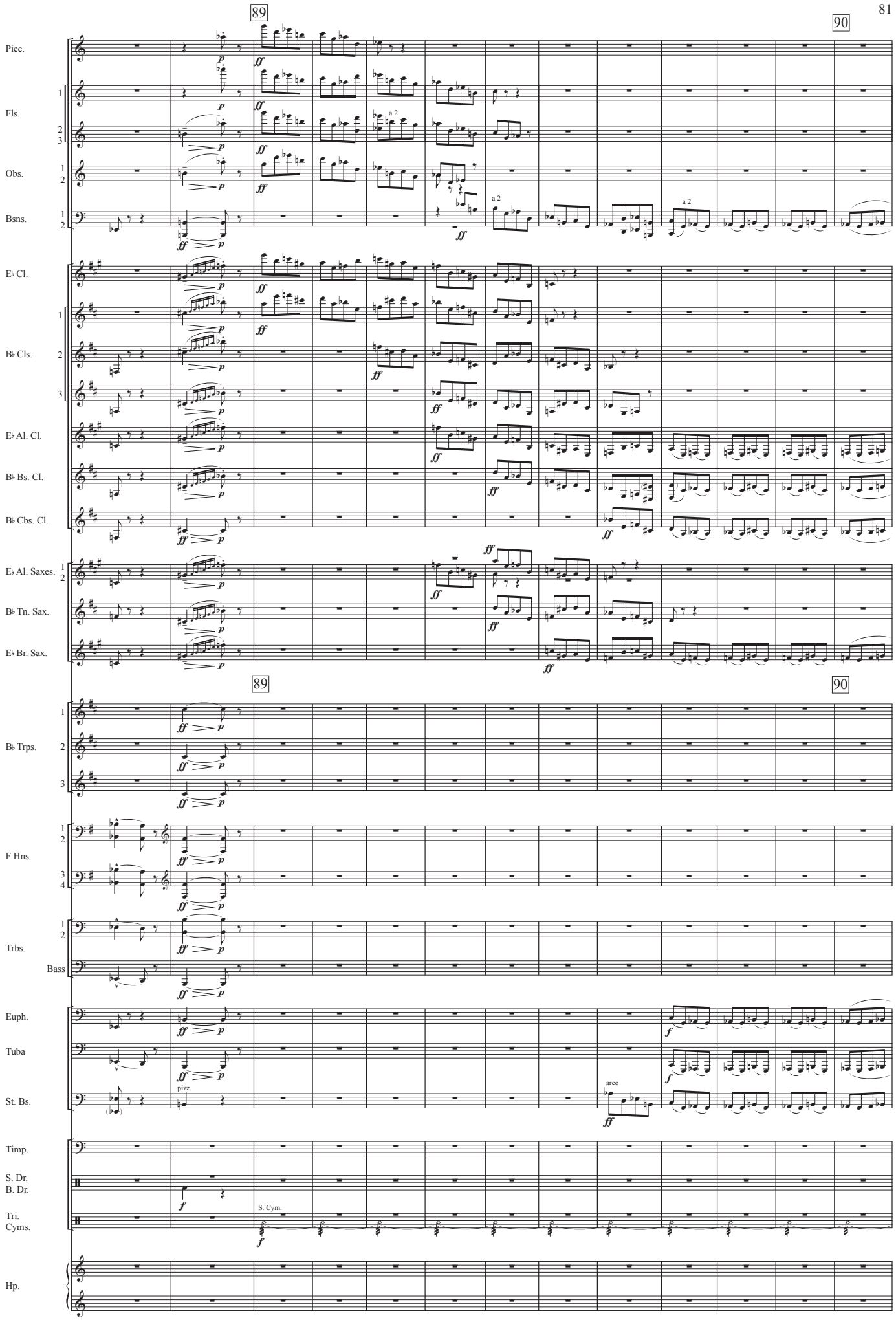
89
90
Picc.
Fls.
Obs.
Bsns.
E♭ Cl.
B♭ Cls.
E♭ Al. Cl.
B♭ Bs. Cl.
B♭ Cbs. Cl.
E♭ Al. Saxes.
B♭ Tn. Sax.
E♭ Br. Sax.
B♭ Trps.
F Hns.
Trbs.
Bass
Euph.
Tuba
St. Bs.
Timp.
S. Dr.
B. Dr.
Tri.
Cyms.
Hp.
a 2
pizz.
arco
S. Cym.

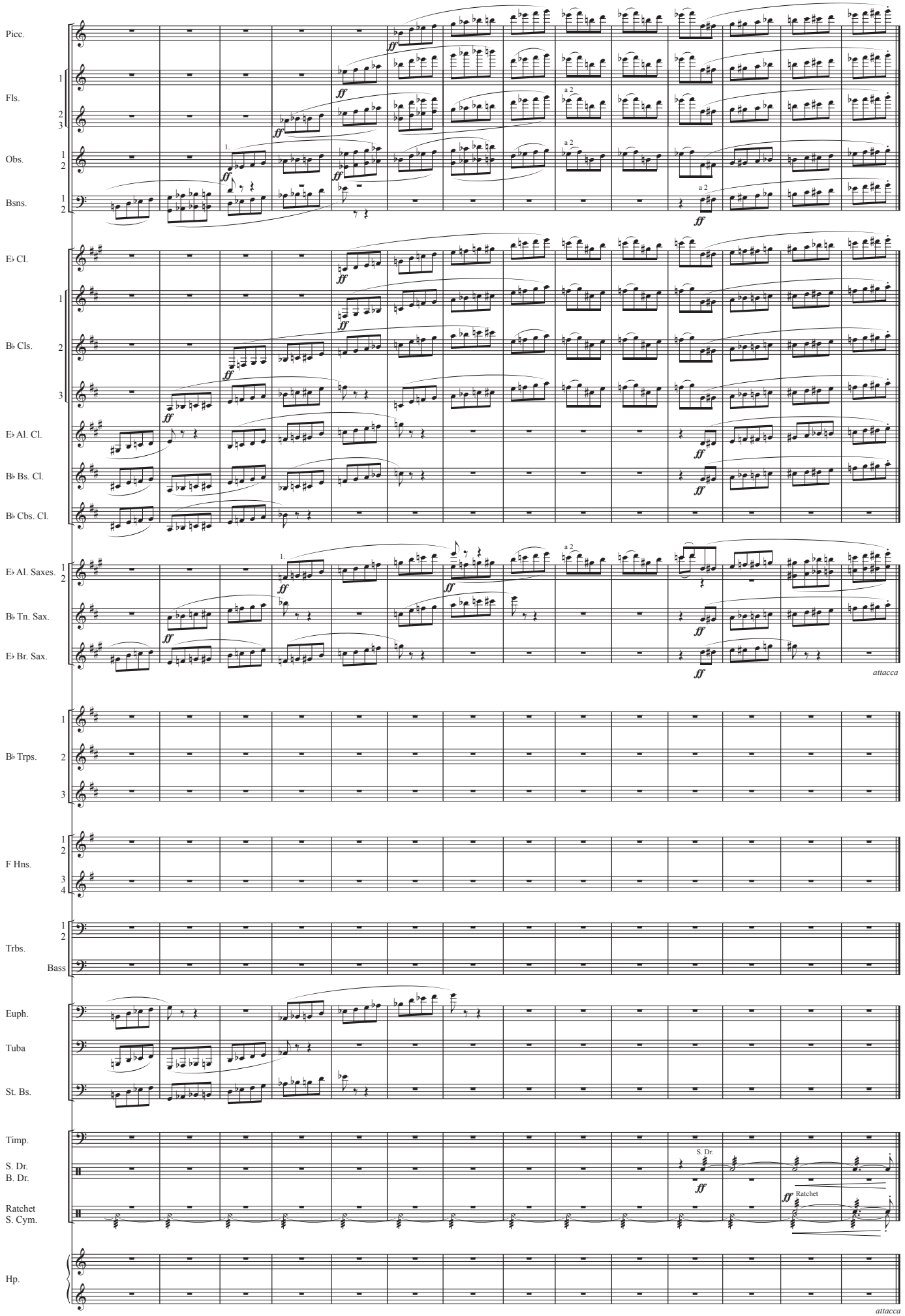
Picc.
Fls.
Obs.
Bsns.
E♭ Cl.
B♭ Cls.
E♭ Al. Cl.
B♭ Bs. Cl.
B♭ Cbs. Cl.
E♭ Al. Saxes.
B♭ Tn. Sax.
E♭ Br. Sax.
attacca
B♭ Trps.
F Hns.
Trbs.
Bass
Euph.
Tuba
St. Bs.
Timp.
S. Dr.
B. Dr.
Ratchet
S. Cym.
Hp.
a 2
S. Dr.
Ratchet
attacca

10. The Great Gate of Kiev

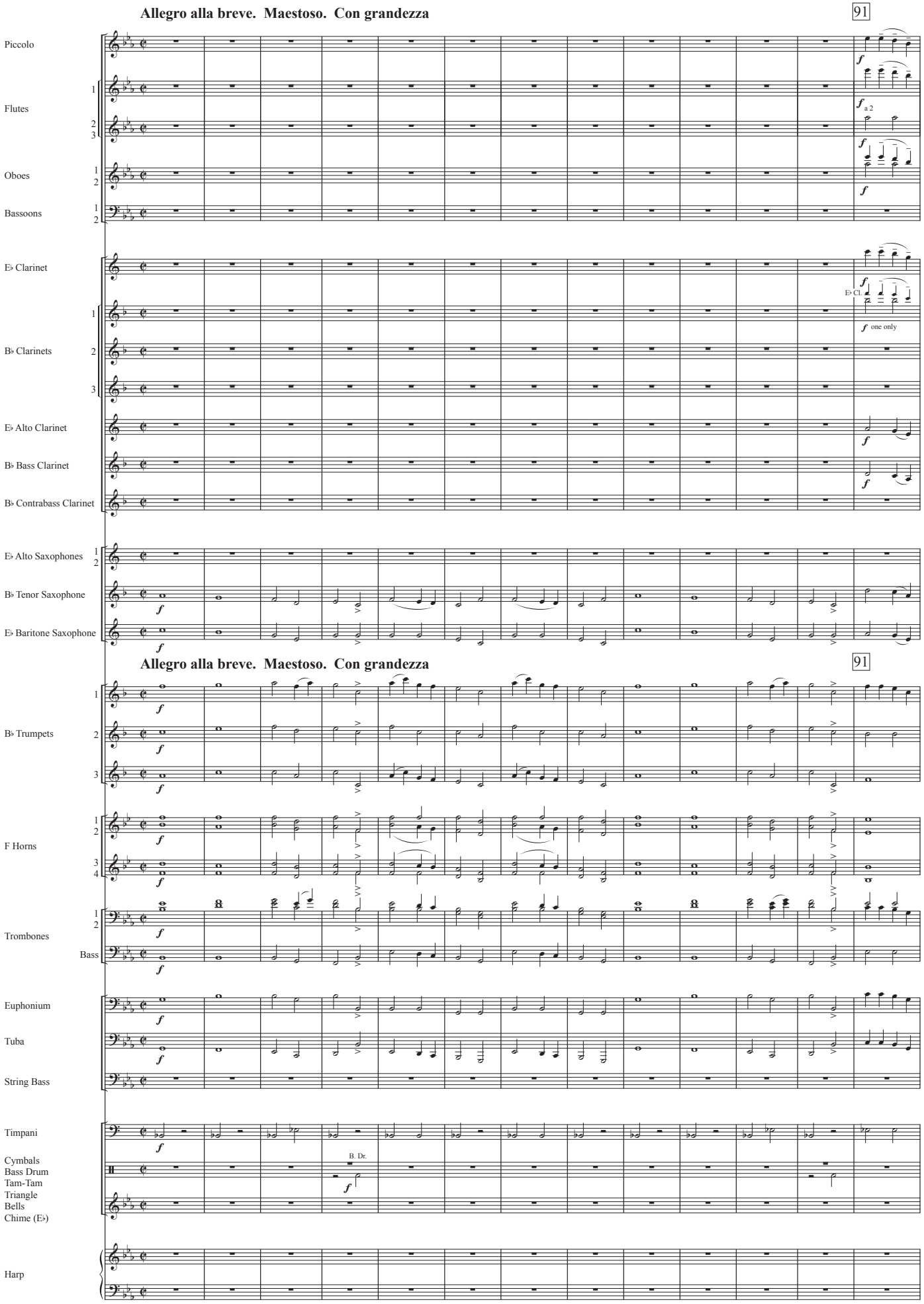

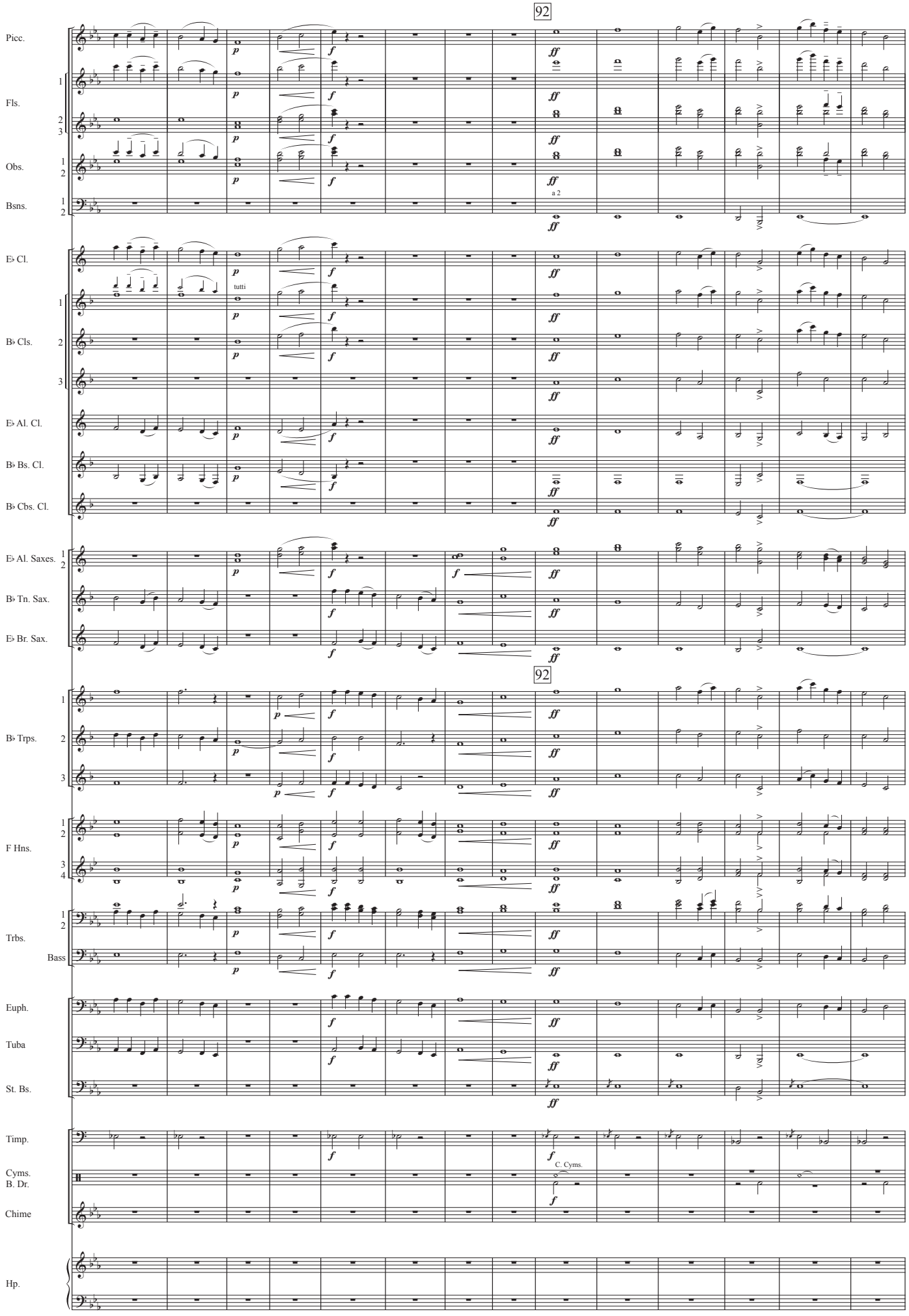
92
Picc.
Fls.
Obs.
Bsns.
a 2
E♭ Cl.
tutti
B♭ Cls.
E♭ Al. Cl.
B♭ Bs. Cl.
B♭ Cbs. Cl.
E♭ Al. Saxes.
B♭ Tn. Sax.
E♭ Br. Sax.
92
B♭ Trps.
F Hns.
Trbs.
Bass
Euph.
Tuba
St. Bs.
Timp.
Cyms.
B. Dr.
C. Cyms.
Chime
Hp.

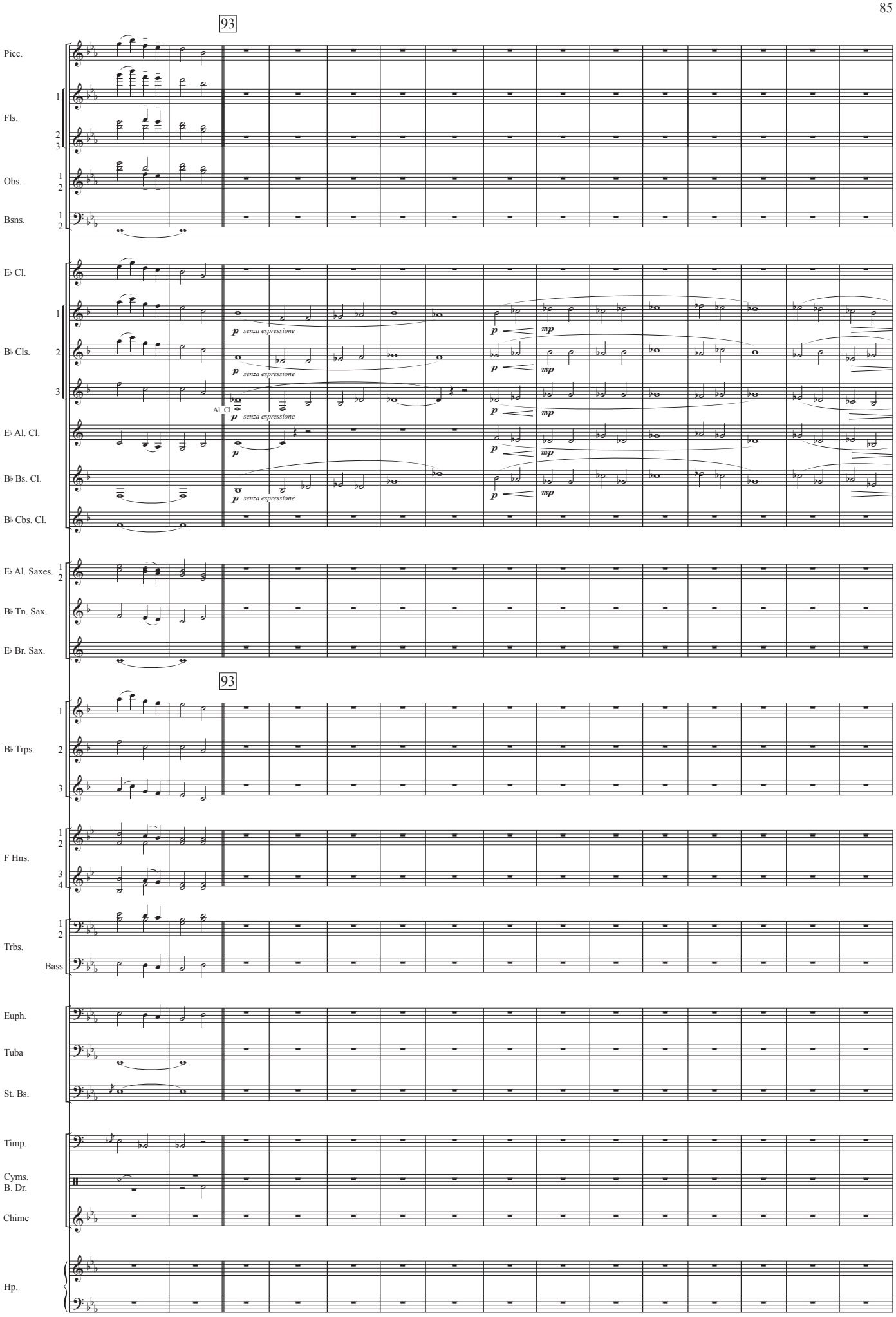
93
Picc.
Fls.
Obs.
Bsns.
E♭ Cl.
B♭ Cls.
E♭ Al. Cl.
B♭ Bs. Cl.
B♭ Cbs. Cl.
E♭ Al. Saxes.
B♭ Tn. Sax.
E♭ Br. Sax.
p senza espressione
p
mp
Al. Cl.
93
B♭ Trps.
F Hns.
Trbs.
Bass
Euph.
Tuba
St. Bs.
Timp.
Cyms.
B. Dr.
Chime
Hp.

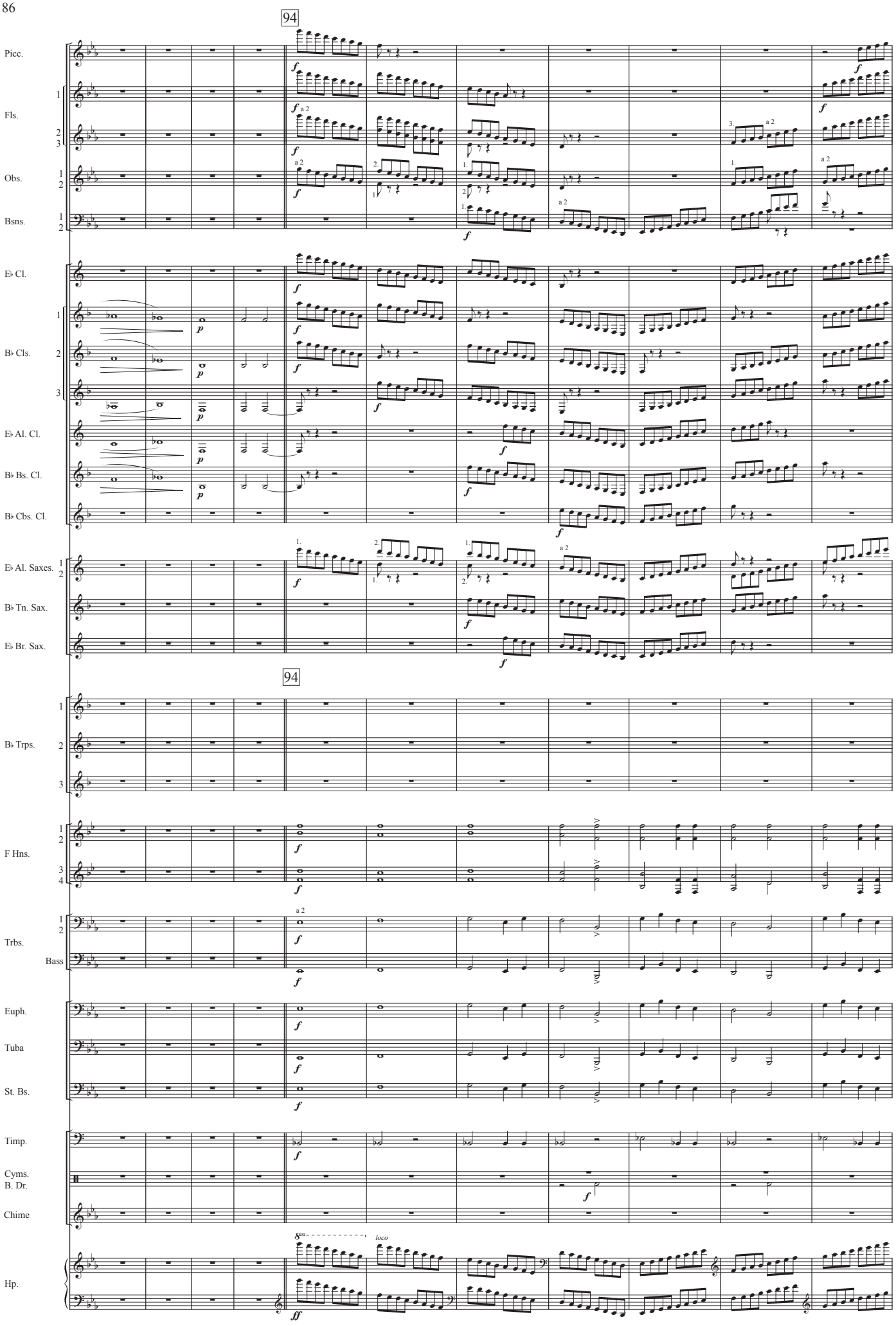
94
Picc.
Fls.
Obs.
Bsns.
E♭ Cl.
B♭ Cls.
E♭ Al. Cl.
B♭ Bs. Cl.
B♭ Cbs. Cl.
E♭ Al. Saxes.
B♭ Tn. Sax.
E♭ Br. Sax.
94
B♭ Trps.
F Hns.
Trbs.
Bass
Euph.
Tuba
St. Bs.
Timp.
Cyms.
B. Dr.
Chime
Hp.
a 2
loco

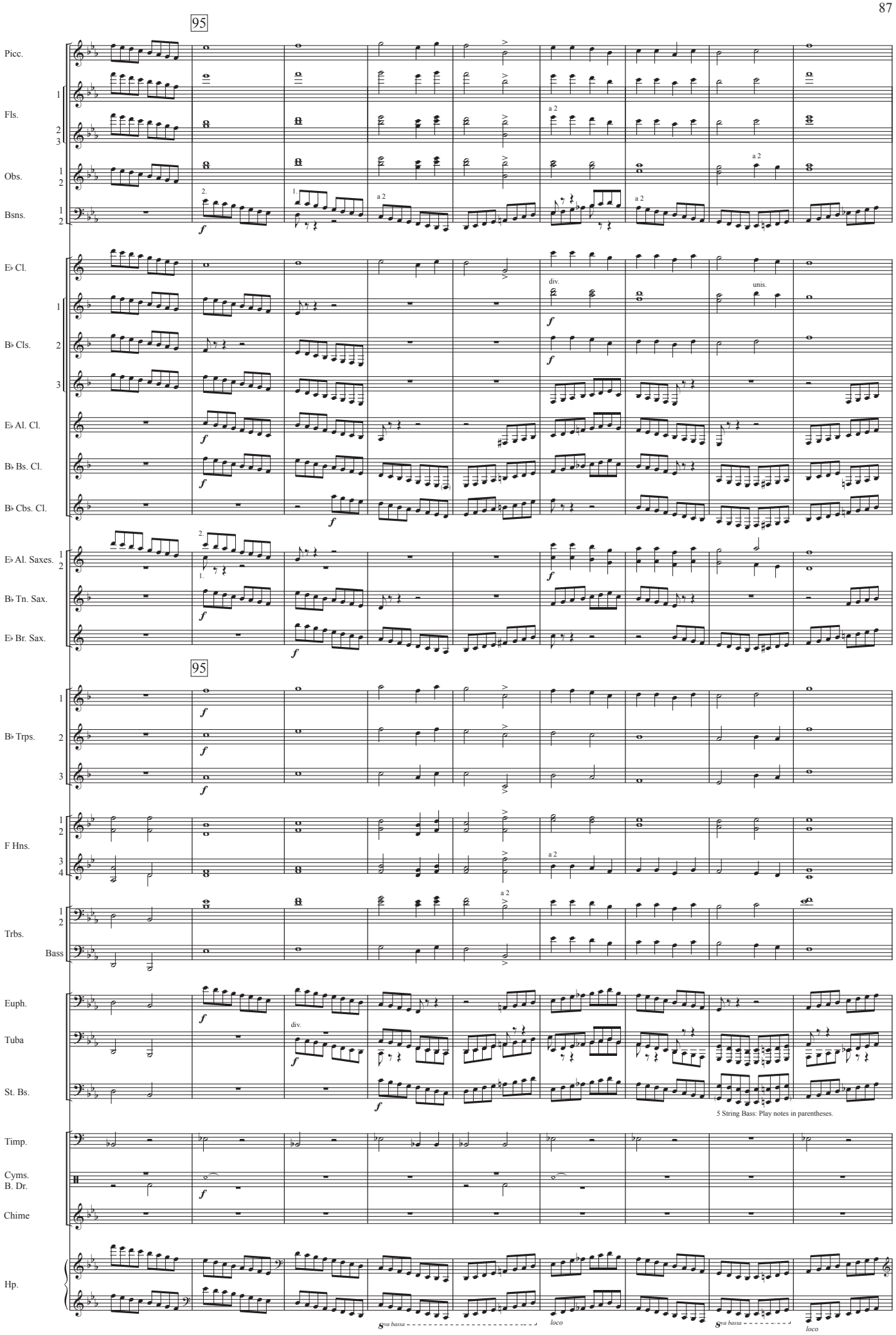
95
Picc.
Fls.
Obs.
Bsns.
E♭ Cl.
B♭ Cls.
E♭ Al. Cl.
B♭ Bs. Cl.
B♭ Cbs. Cl.
E♭ Al. Saxes.
B♭ Tn. Sax.
E♭ Br. Sax.
95
B♭ Trps.
F Hns.
Trbs.
Bass
Euph.
Tuba
St. Bs.
5 String Bass: Play notes in parentheses.
Timp.
Cyms.
B. Dr.
Chime
Hp.
8va bassa
loco
8va bassa
loco

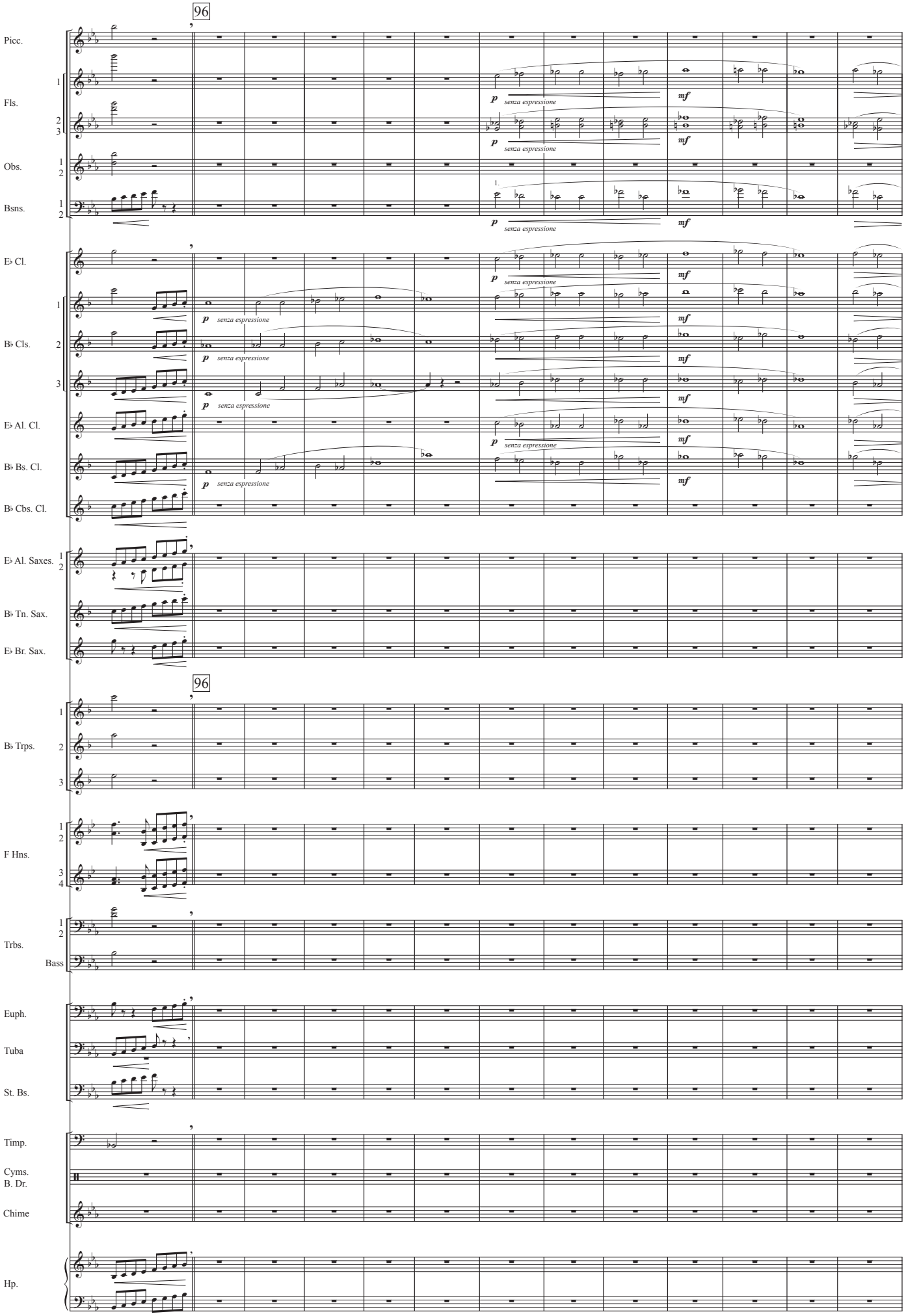
96
Picc.
Fls.
Obs.
Bsns.
E♭ Cl.
B♭ Cls.
E♭ Al. Cl.
B♭ Bs. Cl.
B♭ Cbs. Cl.
E♭ Al. Saxes.
B♭ Tn. Sax.
E♭ Br. Sax.
96
B♭ Trps.
F Hns.
Trbs.
Bass
Euph.
Tuba
St. Bs.
Timp.
Cyms.
B. Dr.
Chime
Hp.
p senza espressione
mf
1.

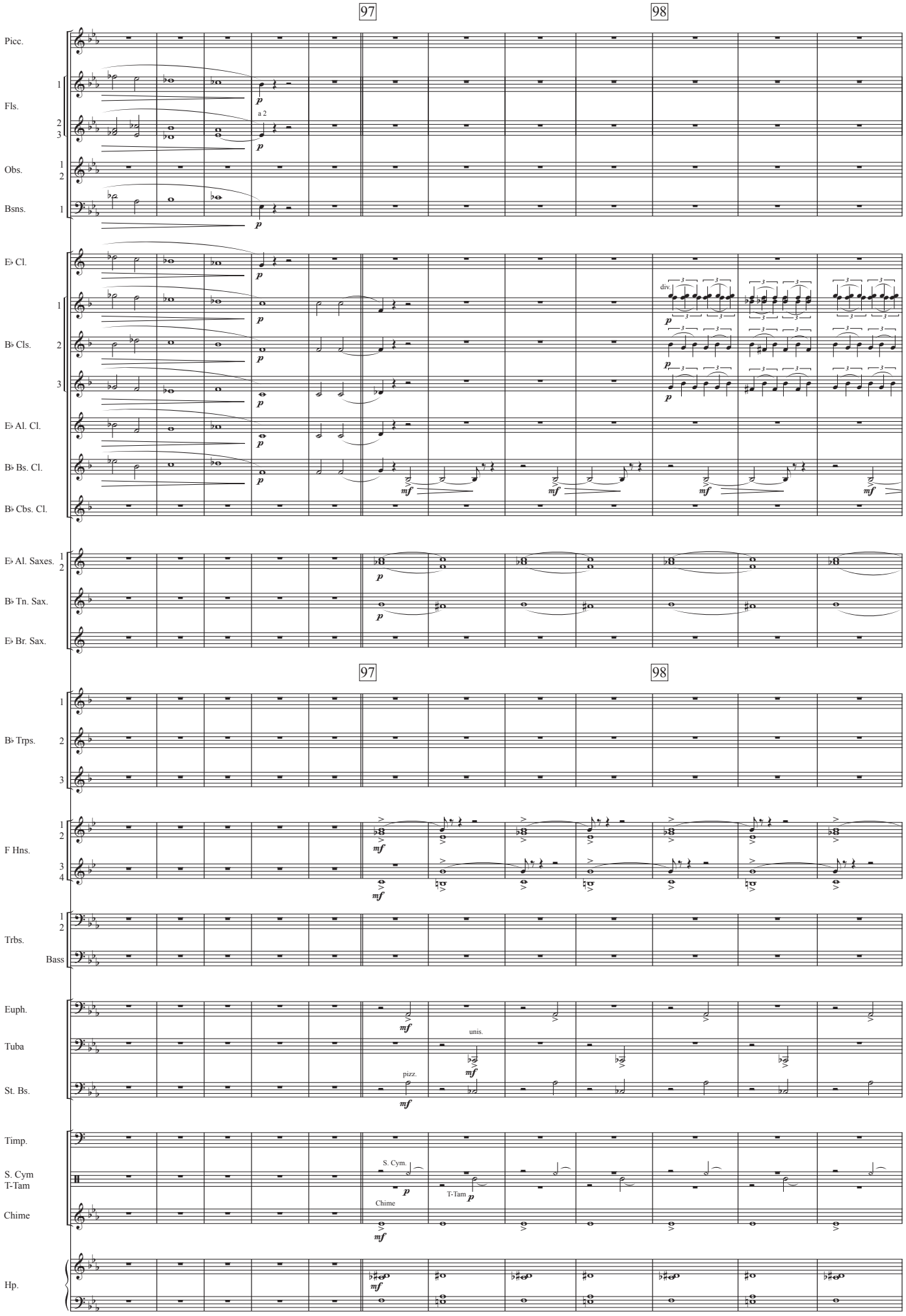
97
98
Picc.
Fls.
a 2
Obs.
Bsns.
E♭ Cl.
div.
B♭ Cls.
E♭ Al. Cl.
B♭ Bs. Cl.
B♭ Cbs. Cl.
E♭ Al. Saxes.
B♭ Tn. Sax.
E♭ Br. Sax.
B♭ Trps.
F Hns.
Trbs.
Bass
Euph.
Tuba
unis.
St. Bs.
pizz.
Timp.
S. Cym
T-Tam
S. Cym.
T-Tam
Chime
Hp.

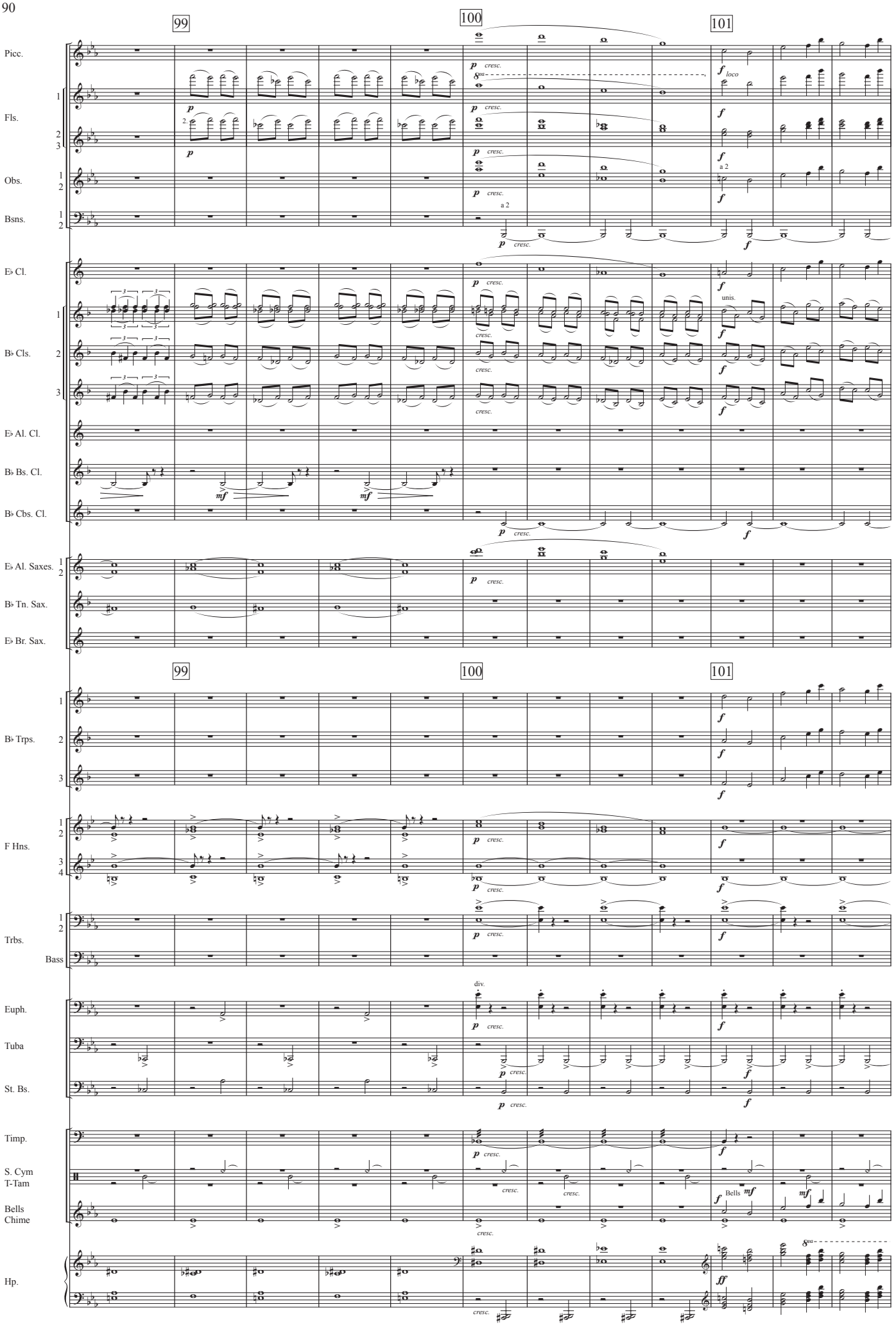
99
100
101
Picc.
Fls.
Obs.
Bsns.
E♭ Cl.
B♭ Cls.
E♭ Al. Cl.
B♭ Bs. Cl.
B♭ Cbs. Cl.
E♭ Al. Saxes.
B♭ Tn. Sax.
E♭ Br. Sax.
B♭ Trps.
F Hns.
Trbs.
Bass
Euph.
Tuba
St. Bs.
Timp.
S. Cym
T-Tam
Bells
Chime
Hp.
p cresc.
f loco
a 2
unis.
div.
Bells
mf
ff

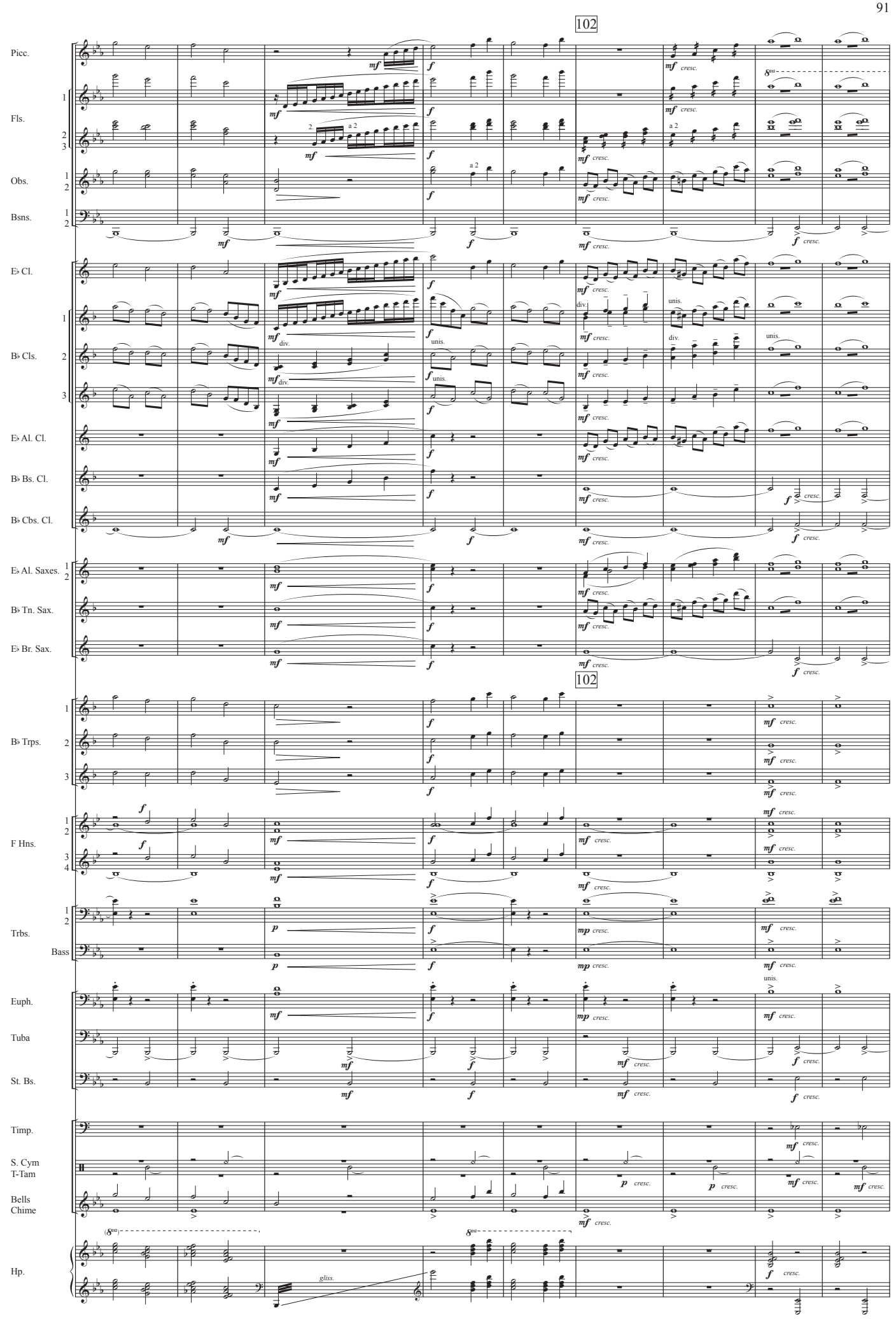
102
Picc.
Fls.
Obs.
Bsns.
E♭ Cl.
B♭ Cls.
E♭ Al. Cl.
B♭ Bs. Cl.
B♭ Cbs. Cl.
E♭ Al. Saxes.
B♭ Tn. Sax.
E♭ Br. Sax.
102
B♭ Trps.
F Hns.
Trbs.
Bass
Euph.
Tuba
St. Bs.
Timp.
S. Cym
T-Tam
Bells
Chime
Hp.
a 2
div.
unis.
cresc.
gliss.

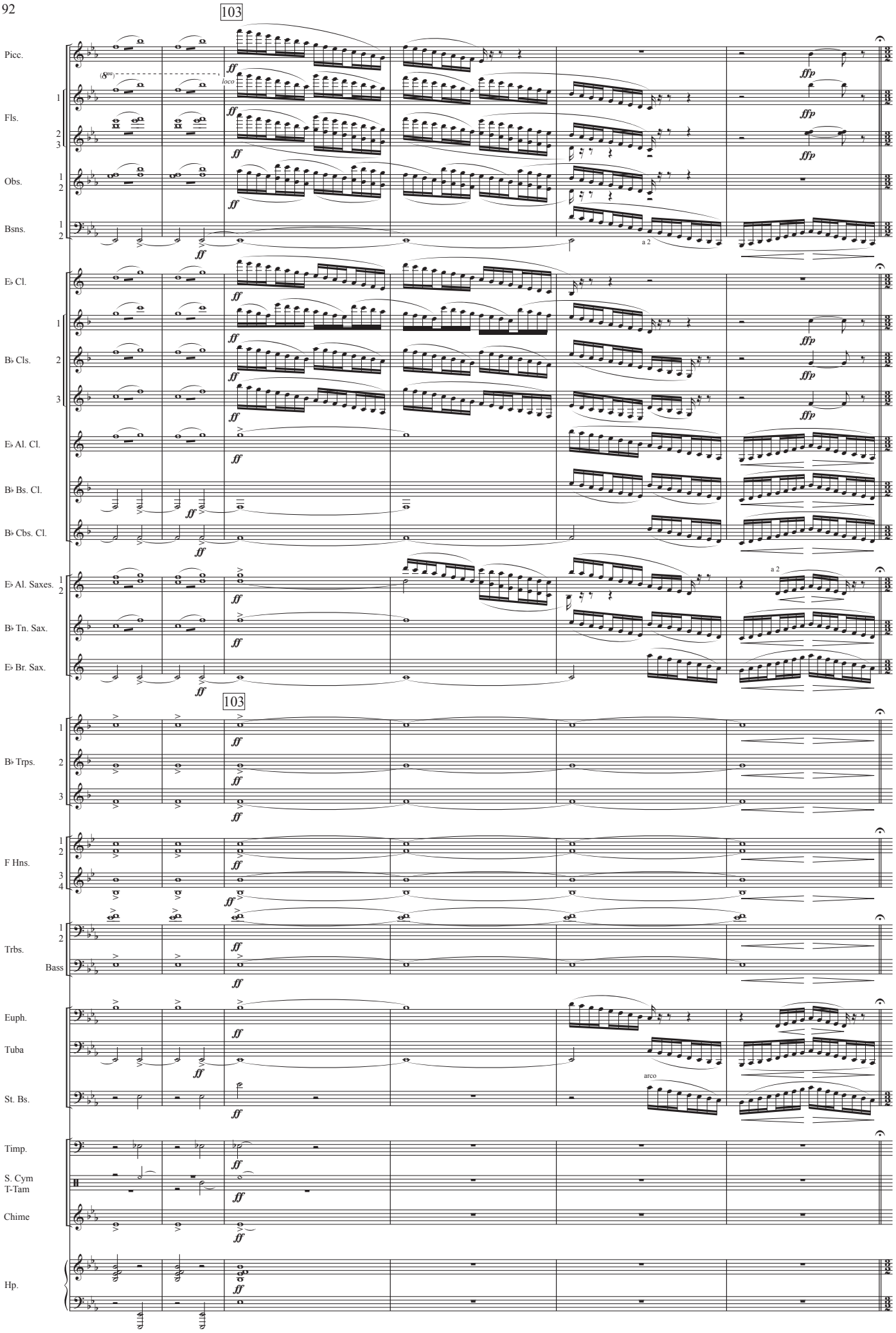
103
Picc.
(8va)
loco
ff
ffp
Fls.
Obs.
Bsns.
a 2
E♭ Cl.
B♭ Cls.
E♭ Al. Cl.
B♭ Bs. Cl.
B♭ Cbs. Cl.
E♭ Al. Saxes.
B♭ Tn. Sax.
E♭ Br. Sax.
B♭ Trps.
F Hns.
Trbs.
Bass
Euph.
Tuba
arco
St. Bs.
Timp.
S. Cym
T-Tam
Chime
Hp.

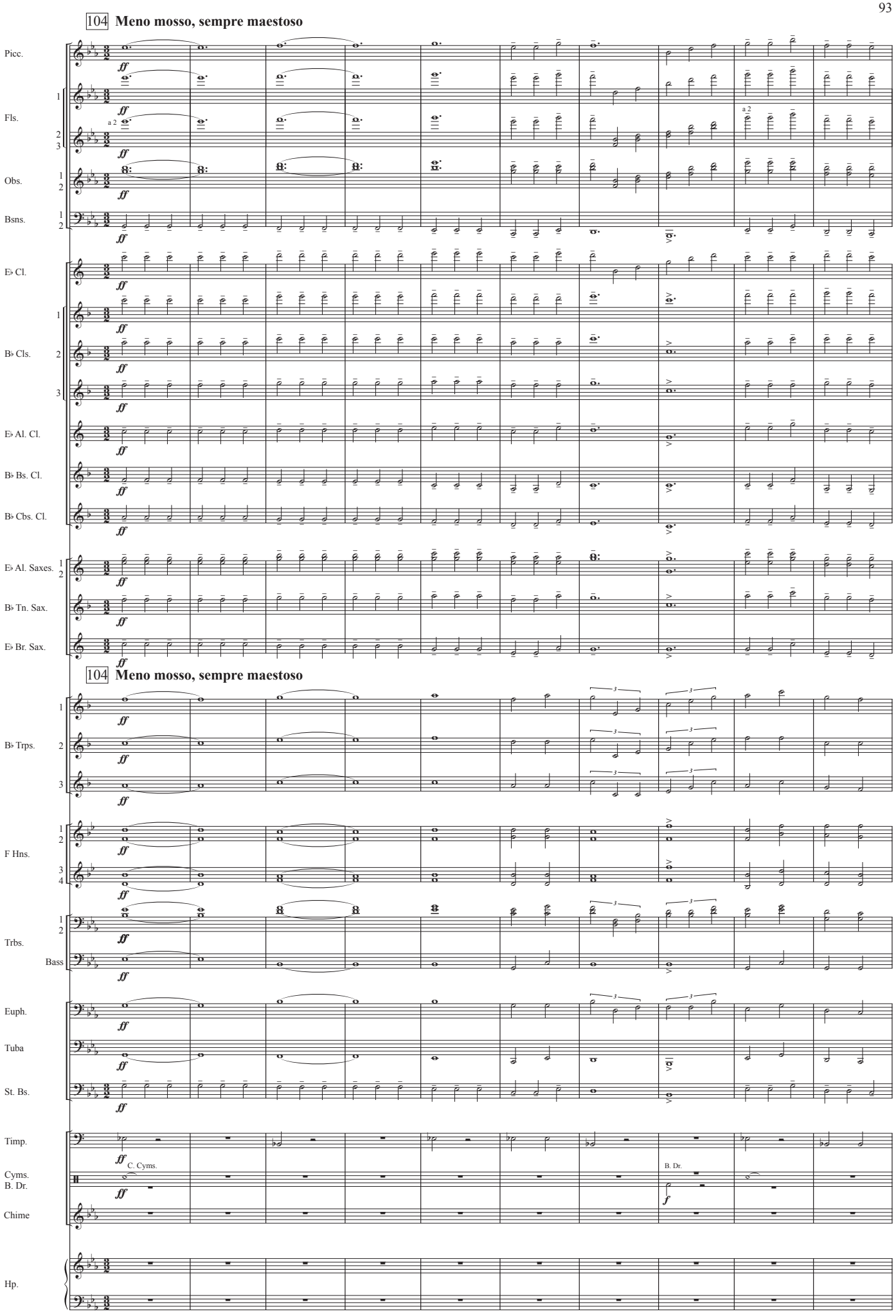
104 Meno mosso, sempre maestoso
Picc.
Fls.
a 2
Obs.
Bsns.
E♭ Cl.
B♭ Cls.
E♭ Al. Cl.
B♭ Bs. Cl.
B♭ Cbs. Cl.
E♭ Al. Saxes.
B♭ Tn. Sax.
E♭ Br. Sax.
104 Meno mosso, sempre maestoso
B♭ Trps.
F Hns.
Trbs.
Bass
Euph.
Tuba
St. Bs.
Timp.
C. Cyms.
Cyms.
B. Dr.
Chime
Hp.

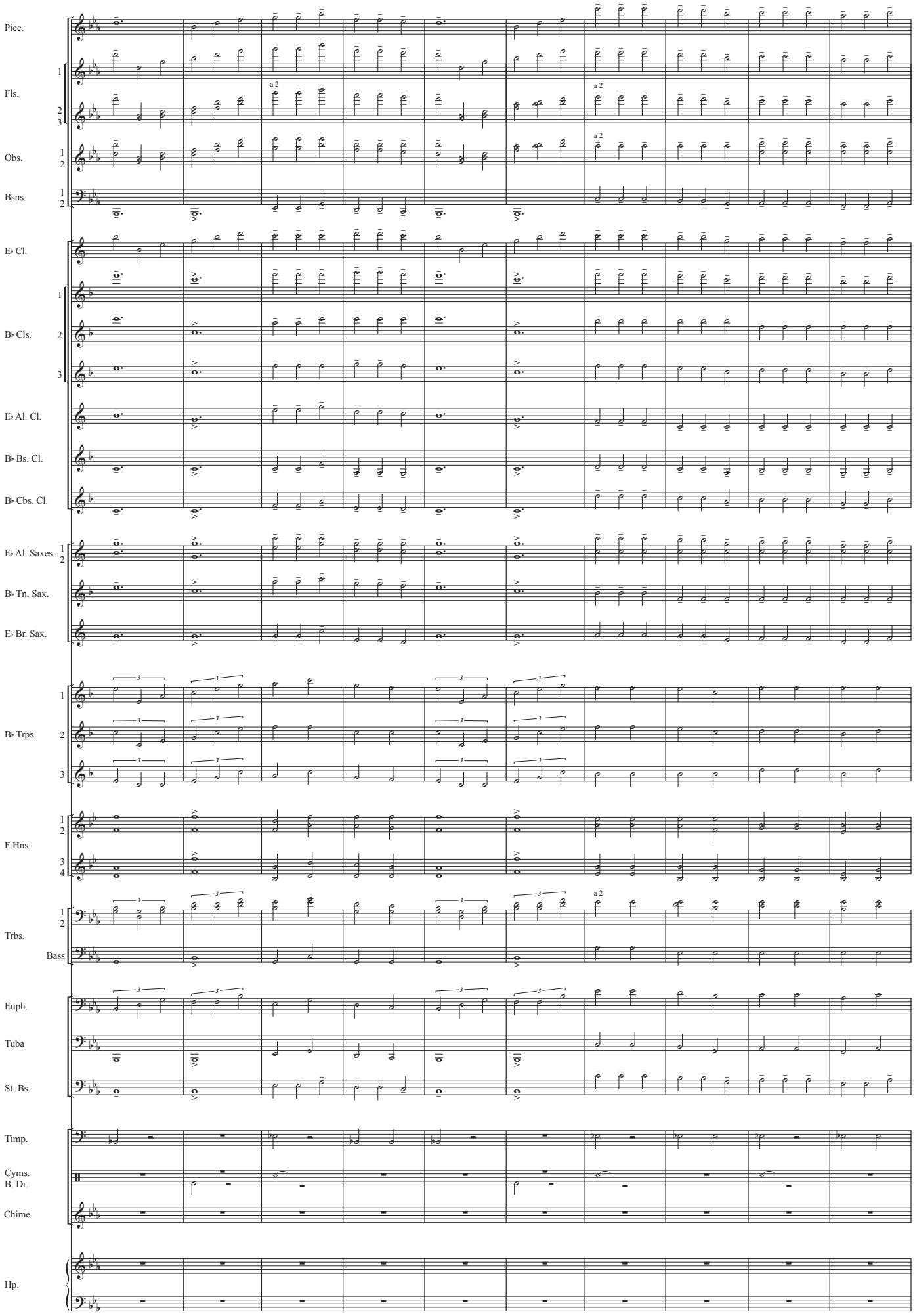
Picc.
Fls.
a 2
Obs.
a 2
Bsns.
E♭ Cl.
B♭ Cls.
E♭ Al. Cl.
B♭ Bs. Cl.
B♭ Cbs. Cl.
E♭ Al. Saxes.
B♭ Tn. Sax.
E♭ Br. Sax.
B♭ Trps.
F Hns.
Trbs.
a 2
Bass
Euph.
Tuba
St. Bs.
Timp.
Cyms.
B. Dr.
Chime
Hp.

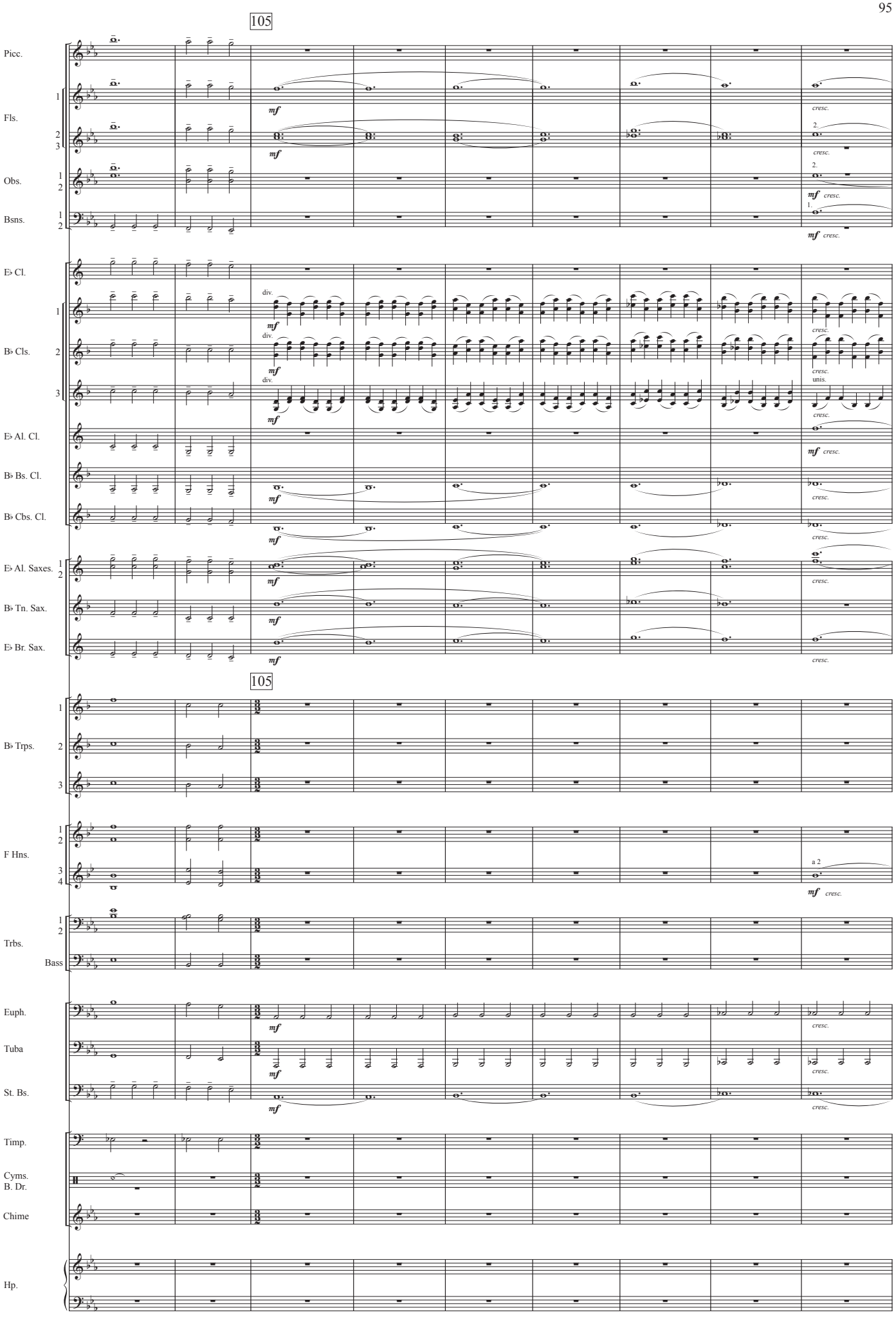
105
Picc.
Fls.
Obs.
Bsns.
E♭ Cl.
B♭ Cls.
E♭ Al. Cl.
B♭ Bs. Cl.
B♭ Cbs. Cl.
E♭ Al. Saxes.
B♭ Tn. Sax.
E♭ Br. Sax.
105
B♭ Trps.
F Hns.
Trbs.
Bass
Euph.
Tuba
St. Bs.
Timp.
Cyms.
B. Dr.
Chime
Hp.
mf
cresc.
div.
unis.
a 2

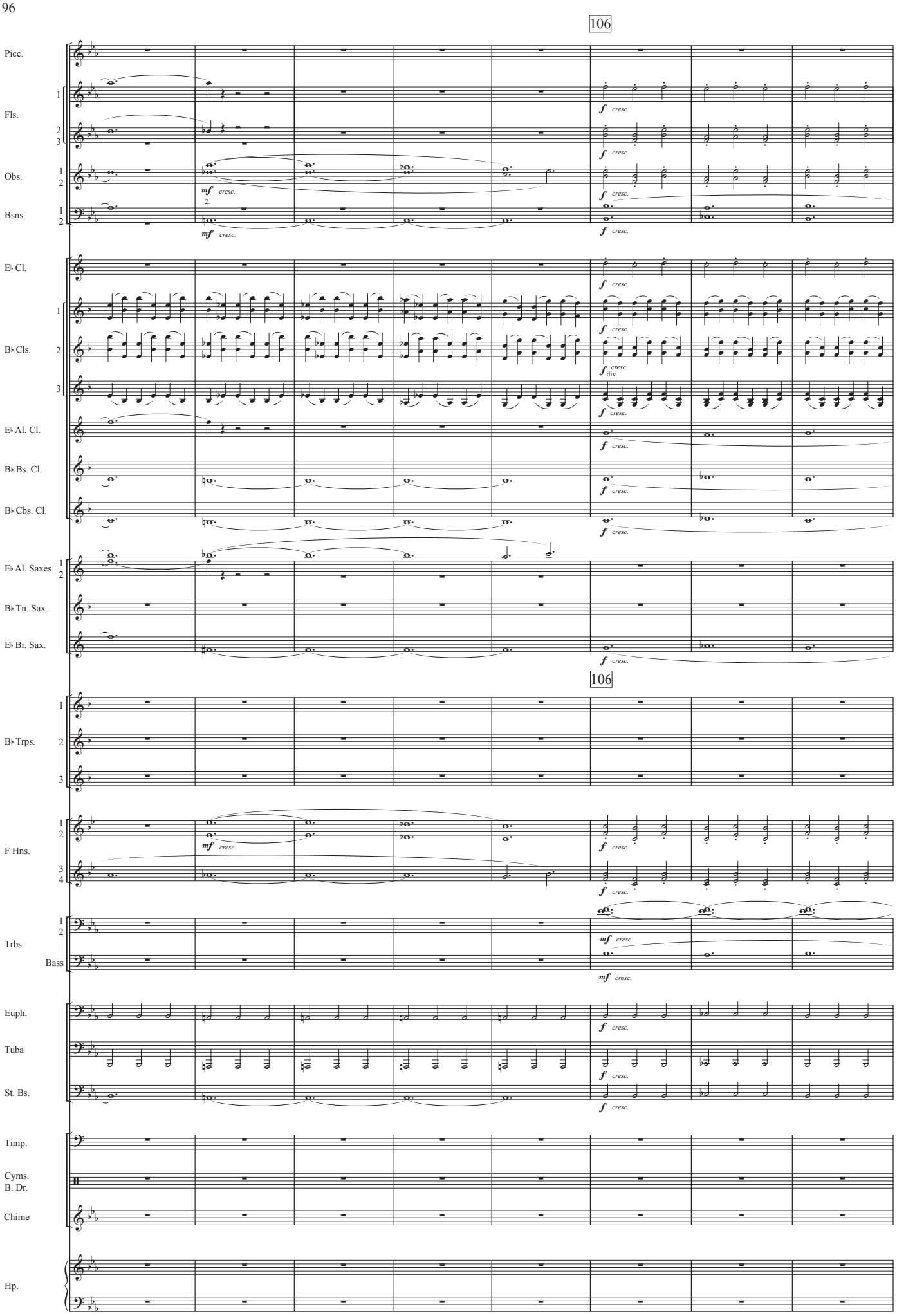
106
Picc.
Fls.
Obs.
Bsns.
E♭ Cl.
B♭ Cls.
E♭ Al. Cl.
B♭ Bs. Cl.
B♭ Cbs. Cl.
E♭ Al. Saxes.
B♭ Tn. Sax.
E♭ Br. Sax.
106
B♭ Trps.
F Hns.
Trbs.
Bass
Euph.
Tuba
St. Bs.
Timp.
Cyms.
B. Dr.
Chime
Hp.
mf cresc.
f cresc.
div.

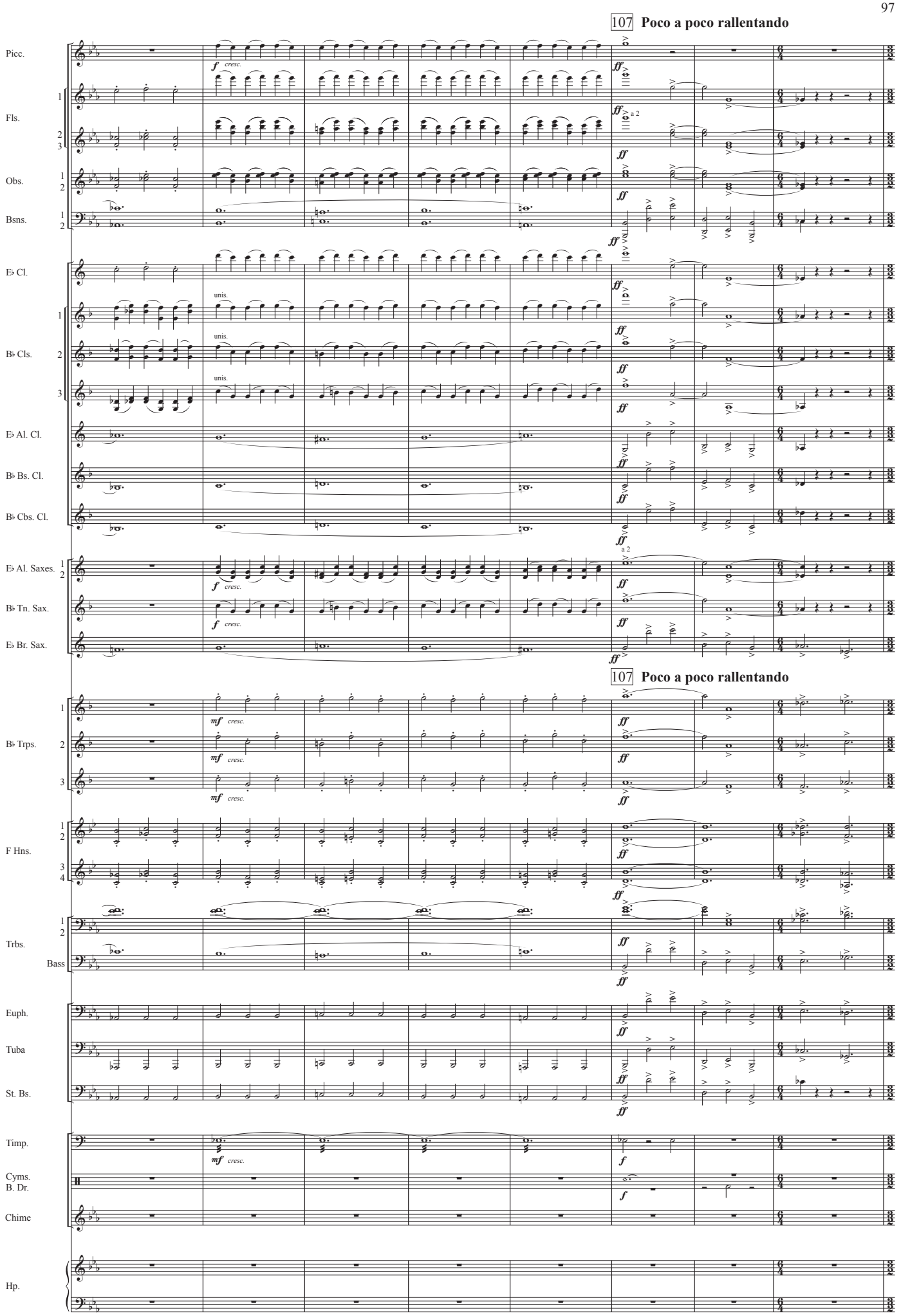
107 Poco a poco rallentando
Picc.
Fls.
Obs.
Bsns.
E♭ Cl.
B♭ Cls.
E♭ Al. Cl.
B♭ Bs. Cl.
B♭ Cbs. Cl.
E♭ Al. Saxes.
B♭ Tn. Sax.
E♭ Br. Sax.
B♭ Trps.
F Hns.
Trbs.
Bass
Euph.
Tuba
St. Bs.
Timp.
Cyms.
B. Dr.
Chime
Hp.
f cresc.
mf cresc.
ff
a 2
unis.

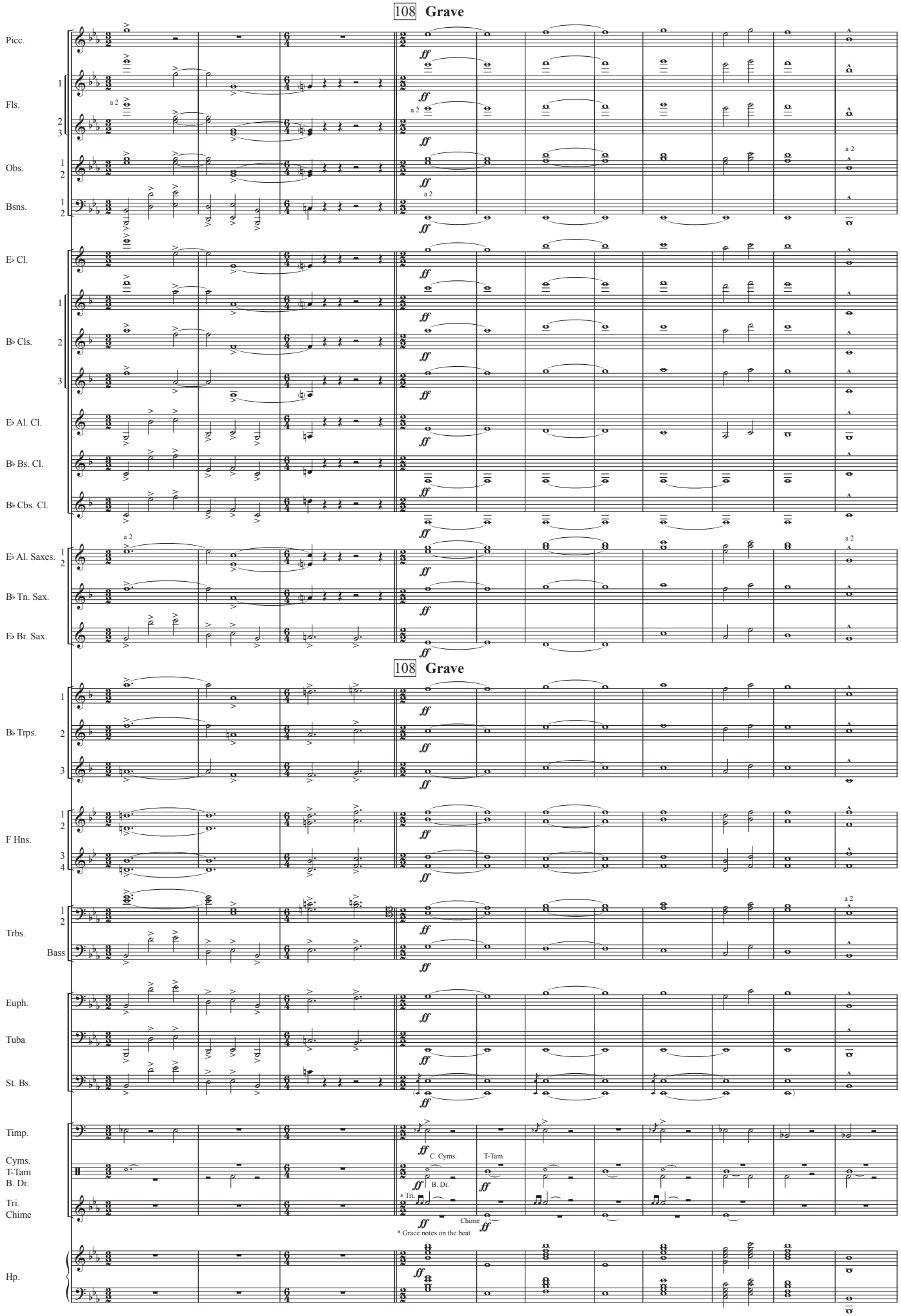
108 Grave
Picc.
Fls.
Obs.
Bsns.
E♭ Cl.
B♭ Cls.
E♭ Al. Cl.
B♭ Bs. Cl.
B♭ Cbs. Cl.
E♭ Al. Saxes.
B♭ Tn. Sax.
E♭ Br. Sax.
108 Grave
B♭ Trps.
F Hns.
Trbs.
Bass
Euph.
Tuba
St. Bs.
Timp.
Cyms.
T-Tam
B. Dr.
Tri.
Chime
Hp.
a 2
ff
C. Cyms.
T-Tam
B. Dr.
* Tri.
Chime
* Grace notes on the beat

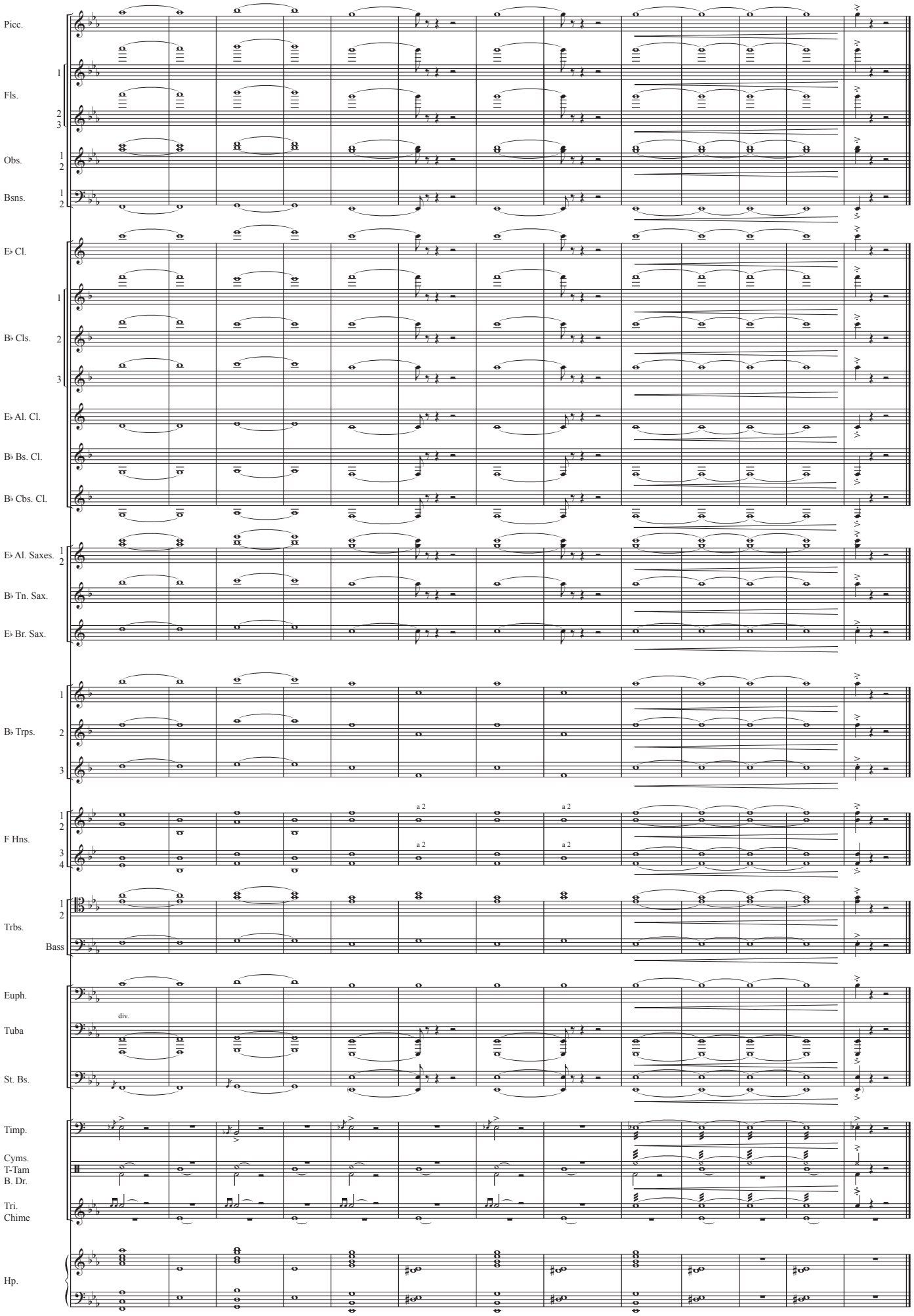
Picc.
Fls.
Obs.
Bsns.
E♭ Cl.
B♭ Cls.
E♭ Al. Cl.
B♭ Bs. Cl.
B♭ Cbs. Cl.
E♭ Al. Saxes.
B♭ Tn. Sax.
E♭ Br. Sax.
B♭ Trps.
F Hns.
a 2
a 2
a 2
a 2
Trbs.
Bass
Euph.
Tuba
div.
St. Bs.
Timp.
Cyms.
T-Tam
B. Dr.
Tri.
Chime
Hp.