

# FARANDOLE

01 - Piccolo

from "L'Arlésienne Suite No. 2"

GEORGES BIZET

Transcribed by Shinji Kasama

Allegro deciso (Tempo di marcia) ♩ = 104

ff

10 6 riten. Allegro vivo e deciso 21 15

37 mf cresc.

53 f cresc.

cresc.

69 ff cresc.

85 fff

101 16 117 3 solo p

125 16 141 3 solo p

153 *p* *sempre cresc.*

168 *ff*

174 *fff*

191 *fff*

207

222

230

238

# FARANDOLE

02 - 1st Flute

from "L'Arlésienne Suite No. 2"

GEORGES BIZET

Transcribed by Shinji Kasama

Allegro deciso (Tempo di marcia) ♩ = 104

Allegro vivo e deciso

solo [21]

all [37]

mf

cresc.

cresc.

[53]

f

cresc.

cresc.

[69]

ff

cresc.

[85]

fff

[101]

15

solo [117]

p

[125]

15

# FARANDOLE

03 - 2nd Flute

from "L'Arlésienne Suite No. 2"

GEORGES BIZET

Transcribed by Shinji Kasama

Allegro deciso (Tempo di marcia) ♩ = 104

Allegro vivo e deciso [21]

141 11

*p*

*sempre cresc.*

153

168

*ff*

174

*fff*

191

207

*fff*

222

230

238

# FARANDOLE

04 - 1st Oboe

from "L'Arlésienne Suite No. 2"

GEORGES BIZET

Transcribed by Shinji Kasama

Allegro deciso (Tempo di marcia) ♩ = 104

125 *ff*

141 7 *p*

153 *cresc.*

*sempre cresc.*

168 *ff*

174 *fff*

191

207 *ffff*

222

230

238

# FARANDOLE

05 - 2nd Oboe

from "L'Arlésienne Suite No. 2"

GEORGES BIZET

Transcribed by Shinji Kasama

Allegro deciso (Tempo di marcia) ♩ = 104

ff

10

ff

riten.

Allegro vivo e deciso

3

21

16

37

15

53

f

cresc.

cresc.

69

fff

cresc.

85

fff

101

fff

# FARANDOLE

06 - 1st Bassoon

from "L'Arlésienne Suite No. 2"

GEORGES BIZET

Transcribed by Shinji Kasama

**Allegro deciso** (Tempo di marcia) ♩ = 104

**Allegro vivo e deciso**

**3**

**ppp** a poco a poco cresc.

# FARANDOLE

07 - 2nd Bassoon

from "L'Arlésienne Suite No. 2"

GEORGES BIZET

Transcribed by Shinji Kasama

**Allegro deciso** (Tempo di marcia) ♩ = 104

**Allegro vivo e deciso**

# FARANDOLE

08 - E $\flat$  Clarinet

from "L'Arlésienne Suite No. 2"

GEORGES BIZET

Transcribed by Shinji Kasama

Allegro deciso (Tempo di marcia)  $\text{♩} = 104$

Allegro vivo e deciso

125 16 141 12 153 3

*p* *sempre cresc.*

168 *ff*

174 *fff*

191

207 *ffff*

222

230

238

# FARANDOLE

09 - 1st B $\flat$  Clarinet

from "L'Arlésienne Suite No. 2"

GEORGES BIZET

Transcribed by Shinji Kasama

Allegro deciso (Tempo di marcia)  $\text{♩} = 104$

- Measures 117-124: *ff* (fortissimo)
- Measure 125: *ff* (fortissimo)
- Measures 141-152: *pp* (pianissimo) with *cresc.* (crescendo) and *sempre cresc.* (sempre crescendo) markings.
- Measures 153-167: *p* (piano)
- Measures 168-173: *ff* (fortissimo)
- Measures 174-190: *fff* (fortississimo)
- Measures 191-206: *fff* (fortississimo)
- Measures 207-221: *fff* (fortississimo)
- Measures 222-229: *fff* (fortississimo)
- Measures 230-237: *fff* (fortississimo)
- Measures 238-245: *fff* (fortississimo)

# FARANDOLE

10 - 2nd B $\flat$  Clarinet

from "L'Arlésienne Suite No. 2"

GEORGES BIZET

Transcribed by Shinji Kasama

Allegro deciso (Tempo di marcia)  $\text{♩} = 104$ 

*ff*

10

*ff* *riten.* **Allegro vivo e deciso**  
3

21 *div.*  
*ppp* *a poco a poco cresc.*

37 *unis.*  
*mf* *cresc.*

*cresc.*

53  
*f stacc.* *cresc.* *cresc.*

69  
*ff* *cresc.*

85  
*fff*

101  
*ff*

117 *pp* 125 *ff*

141 *pp*

153 *cresc.* 3 *p sempre cresc.*

168 *ff*

174 *fff*

191

207 *ffff*

222

230

238

# FARANDOLE

11 - 3rd B $\flat$  Clarinet

from "L'Arlésienne Suite No. 2"

GEORGES BIZET

Transcribed by Shinji Kasama

Allegro deciso (Tempo di marcia)  $\text{♩} = 104$ 

ff

10

ff

riten.

Allegro vivo e deciso

3

21 div.

ppp a poco a poco cresc.

37 unis.

p cresc.

cresc.

53

f stacc. cresc.

cresc.

69

ff cresc.

85

fff

101

ff

117

pp

125 *ff*

141 *pp*

*cresc.*

153 *p* *sempre cresc.* **3**

168 *ff*

174 *fff*

191

207 *fff*

222

230

238

# FARANDOLE

12 - E♭ Alto Clarinet

from "L'Arlésienne Suite No. 2"

GEORGES BIZET

Transcribed by Shinji Kasama

Allegro deciso (Tempo di marcia) ♩ = 104

117 *pp*

125 *ff*

141 *pp*

153 *cresc.*

*p* *sempre cresc.*

168 *ff* 174 *fff*

2 3 4 5 6 7 8 9 10 11 12

13 14 15 16 17 191 1 2 3 4 5 6

7 8 9 10 11 12 13 14 15 16 207 *fff*

2 3 4 5 6 7 8 9 10 11 12

13 14 15 222

230

238

# FARANDOLE

13 - B $\flat$  Bass Clarinet

from "L'Arlésienne Suite No. 2"

GEORGES BIZET

Transcribed by Shinji Kasama

Allegro deciso (Tempo di marcia)  $\text{♩} = 104$

117 *pp* 125 *ff*

141 *pp* 153 *cresc.*

*p* *sempre cresc.*

168 *ff* 174 1 2 *fff*

3 4 5 6 7 8 9 10 11 12 13

14 15 16 17 191 1 2 3 4 5 6 7

8 9 10 11 12 13 14 15 16 207 1 2 *ffff*

3 4 5 6 7 8 9 10 11 12

13 14 15 222

230

238

# FARANDOLE

from "L'Arlésienne Suite No. 2"

GEORGES BIZET

14 - B $\flat$  Contrabass Clarinet

Transcribed by Shinji Kasama

**Allegro deciso** (Tempo di marcia)  $\text{♩} = 104$

*ff*

10 6 *riten.*

**Allegro vivo e deciso** 21

4 21 1 2 3 4 5 6 7 8  
*ppp a poco a poco cresc.*

9 10 11 12 13 14 15 16 37 1  
*p*

2 3 4 5 6 7 8 9 10  
*cresc.*

11 12 13 14 15 16 53 1 2 3  
*f cresc.*

4 5 6 7 8 9 10 11 12  
*cresc.*

13 14 15 16 69 1 2 3 4 5  
*ff cresc.*

6 7 8 9 10 11 12 13 14

15 16 85 1 2 3 4 5 6 7 8  
*ff stacc.*

9 10 11 12 13 14 15 101 16

117 8 125 16 141 12 153 2

*pp*

2 168

*p* *cresc.* *ff*

174 1 2 3 4 5

*fff*

6 7 8 9 10 11 12 13 14

15 16 17 191 1 2 3 4 5 6

7 8 9 10 11 12 13 14 15

16 207 1 2 3 4 5 6 7 8 9 10 11 12

*ffff*

13 14 15 222

230 1 2 3 4 5 6 7 8

238

# FARANDOLE

from "L'Arlésienne Suite No. 2"

GEORGES BIZET

15 - 1st E $\flat$  Alto Saxophone

Transcribed by Shinji Kasama

Allegro deciso (Tempo di marcia)  $\text{♩} = 104$

*ff*

*ff*

*riten.* **Allegro vivo e deciso** **3**

**21** **16** **37** **16** **53** 1 2 3 4 5 6 7 8

*f stacc. cresc.* *cresc.*

9 10 11 12 13 14 15 **69**

*ff cresc.*

**85**

*fff*

**101**

*ff*

**117** **7** **125**

*ff*

141 12 153 *pp* *p* *sempre cresc.* 1 2 3 4

5 6 7 168 *ff*

174 *fff*

191

207 *ffff*

222

230

238

# FARANDOLE

from "L'Arlésienne Suite No. 2"

GEORGES BIZET

16 - 2nd E♭ Alto Saxophone

Transcribed by Shinji Kasama

*Allegro deciso* (Tempo di marcia) ♩ = 104

*ff*

10

*ff*

*riten.*

*Allegro vivo e deciso* 3

21 16 37 16 53

*f stacc. cresc. cresc.*

69

*ff cresc.*

85

*fff*

101

*ff*

117 7

125 *ff*

141 12 153 *pp*

*p* *sempre cresc.*

168 *ff*

174 *fff*

191

207 *fff*

222

230

238

# FARANDOLE

from "L'Arlésienne Suite No. 2"

GEORGES BIZET

17 - B $\flat$  Tenor Saxophone

Transcribed by Shinji Kasama

Allegro deciso (Tempo di marcia)  $\text{♩} = 104$

125 *ff*

141 12 153 6 *p*

168 *p* *cresc.* *ff*

174 1 2 3 4 5 6 7 *fff*

8 9 10 11 12 13 14 15 16 17

191 1 2 3 4 5 6 7 8 9 10

11 12 13 14 15 16 207 1 2 3 4 *fff*

5 6 7 8 9 10 11 12 13 14

15 222

230

238

# FARANDOLE

from "L'Arlésienne Suite No. 2"

GEORGES BIZET

18 - E♭ Baritone Saxophone

Transcribed by Shinji Kasama

**Allegro deciso** (Tempo di marcia) ♩ = 104

**Allegro vivo e deciso**

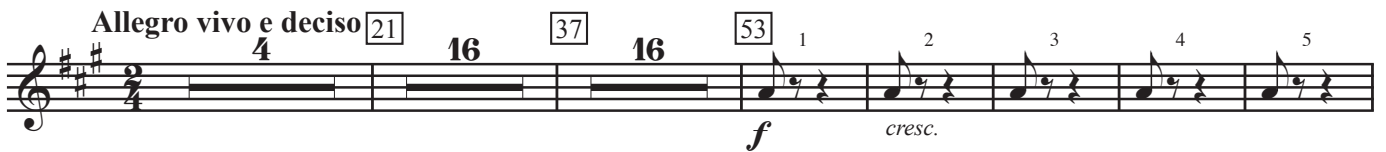

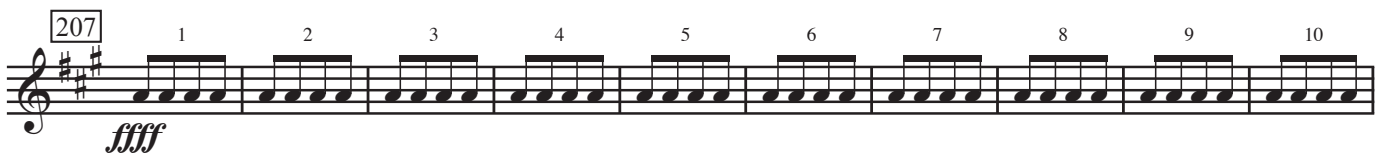
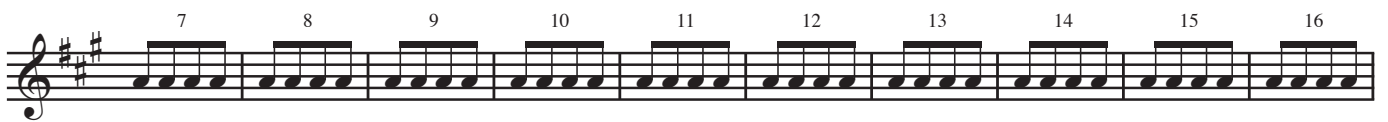
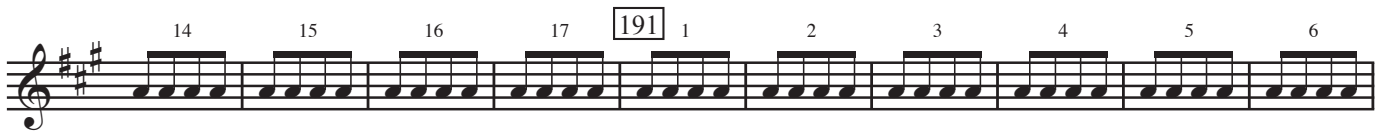
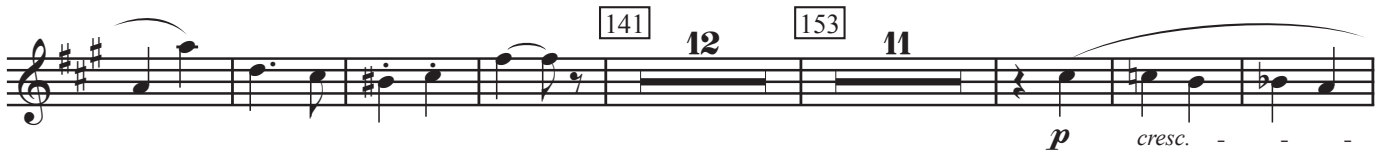

# FARANDOLE

19 - 1st B $\flat$  Trumpet

from "L'Arlésienne Suite No. 2"

GEORGES BIZET

Transcribed by Shinji Kasama

**Allegro deciso** (Tempo di marcia)  $\text{♩} = 104$

*ff*

10 6 *riten.* **Allegro vivo e deciso** 4

21 16 37 16 53 15 *str. mute* 69 *f cresc.*

85 *ff*

101 16 117 8 125 7 *change to cup mute* *cup mute* *ff*

141 12 153 11 *mute off*

open

168

*p cresc.* *ff*

174

*fff marcato*

191

207

*ffff*

222

230

1 2 3 4 5 6 7 8

238

# FARANDOLE

20 - 2nd B♭ Trumpet

from "L'Arlésienne Suite No. 2"

GEORGES BIZET

Transcribed by Shinji Kasama

Allegro deciso (Tempo di marcia) ♩ = 104

# FARANDOLE

21 - 3rd B $\flat$  Trumpet

from "L'Arlésienne Suite No. 2"

GEORGES BIZET

Transcribed by Shinji Kasama

**Allegro deciso** (Tempo di marcia)  $\text{♩} = 104$

**ff**

10 6 *riten.* **Allegro vivo e deciso** 21 4 16

37 16 53 16 69 16 85 **ff**

101 16 117 8

125 7 *cup mute* **ff**

141 12 153 15 168 *open* **ff**

174 **fff**

191

207 **fff**

222

230 1 2 3 4 5 6 7 8

238

# FARANDOLE

22 - 1st F Horn

from "L'Arlésienne Suite No. 2"

GEORGES BIZET

Transcribed by Shinji Kasama

**Allegro deciso** (Tempo di marcia) ♩ = 104

*ff*

*ff*

*riten.*

**Allegro vivo e deciso**  
3

21

16

37

*p*

*cresc.*

53

1 2 3 4

*f*

*cresc.*

5 6 7 8 9 10 11 12 13 14 15

*f*

*cresc.*

*stacc.*

69

*ff*

*cresc.*

85

*ff*

101

6

*ff*

*ff*

117 7 125 *ff*

*ff* 2

141 12 153 *p* 2

168 174 *p cresc.* - - - - *ff*

*fff marcato*

191

207 *fff*

222 1 2 3

4 5 6 7 8 230 1 2 3 4 5 6

7 8 238 1 2 3 4

# FARANDOLE

23 - 2nd F Horn

from "L'Arlésienne Suite No. 2"

GEORGES BIZET

Transcribed by Shinji Kasama

**Allegro deciso** (Tempo di marcia) ♩ = 104

141 12 153 11 168

*p cresc. - - - - ff*

174

*fff marcato*

191

207

222

230 1 2 3 4 5 6 7

8 238

# FARANDOLE

24 - 3rd F Horn

from "L'Arlésienne Suite No. 2"

GEORGES BIZET

Transcribed by Shinji Kasama

Allegro deciso (Tempo di marcia) ♩ = 104

117 7 125 *ff*

141 12 *ff*

153 6 168 *p* *sempre cresc.* *ff*

174 *fff marcato*

191

207 *ffff*

222

230 1 2 3 4 5 6 7

238 8

# FARANDOLE

25 - 4th F Horn

from "L'Arlésienne Suite No. 2"

GEORGES BIZET

Transcribed by Shinji Kasama

**Allegro deciso** (Tempo di marcia) ♩ = 104

# FARANDOLE

26 - 1st Trombone

from "L'Arlésienne Suite No. 2"

GEORGES BIZET

Transcribed by Shinji Kasama

Allegro deciso (Tempo di marcia) ♩ = 104

*ff*

10 6 *riten.* Allegro vivo e deciso 21 16

37 16 53 16 69

*f cresc.*

85 *ff*

101 16

117 8 125 16 141 12 153 15 168

*ff*

174 *fff marcato*

191

207 *fff*

222 1 2

3 4 5 6 7 8 230 1 2 3 4 5 6 7

8 238 1 2 3 4

# FARANDOLE

27 - 2nd Trombone

from "L'Arlésienne Suite No. 2"

GEORGES BIZET

Transcribed by Shinji Kasama

Allegro deciso (Tempo di marcia)  $\text{♩} = 104$

*ff*

10 6 *riten.* **Allegro vivo e deciso** 21 16

37 16 53 16 69

*f cresc.*

85 *ff*

101 16 117 8 125 16 141 12 153 15 168

*ff*

174 1 2 3 4 5 6 7 8 9

*fff*

10 11 12 13 14 15 16 191 1 2 3 4 5 6 7

8 9 10 11 12 13 14 15 16 207 1 2 3 4 5

*fff*

6 7 8 9 10 11 12 13 14 15 222

230 1 2 3 4 5 6 7

8 238

# FARANDOLE

28 - 3rd Trombone

from "L'Arlésienne Suite No. 2"

GEORGES BIZET

Transcribed by Shinji Kasama

Allegro deciso (Tempo di marcia) ♩ = 104

ff

10 6 *riten.*

Allegro vivo e deciso

4 21 16 37 16 53 16 69 16 85 1 2 3 4

ff

5 6 7 8 9 10 11 12 13 14 15 101 16

117 8 125 16 141 12 153 15 168

ff

174 1 2 3 4 5 6 7 8 9 10

fff

11 12 13 14 15 16 191 1 2 3 4 5 6 7 8

fff

9 10 11 12 13 14 15 16 207 1 2 3 4 5 6

fff

7 8 9 10 11 12 13 14 15 222

fff

230 1 2 3 4 5 6 7 8

238

# FARANDOLE

29 - Euphonium

from "L'Arlésienne Suite No. 2"

GEORGES BIZET

Transcribed by Shinji Kasama

**Allegro deciso** (Tempo di marcia) ♩ = 104

*ff*

10 6 *riten.*

**Allegro vivo e deciso**

4 21 16 37 16 53 16 69 *ff cresc.*

4 5 6 7 8 9 10 11 12 13

14 15 16 85 *stacc.* *ff*

101 *ff*

117 *ff*

125

141 12 153 3

*p* *sempre cresc.*

*cresc.* *ff* 168 174

*div.* *fff marcato*

191

207 *fff*

222 *unis.*

230 1 2 3 4 5 6 7 8

238

# FARANDOLE

from "L'Arlésienne Suite No. 2"

GEORGES BIZET

Transcribed by Shinji Kasama

30 - Tuba

**Allegro deciso** (Tempo di marcia) ♩ = 104

**Allegro vivo e deciso**

117 8 125 16 141 12 153 one only

*pp*

2 2 all

*p* *cresc.*

168 174 1 2 3

*ff* *fff*

4 5 6 7 8 9 10 11 12 13 14 15 16

v v v v v v v v v v v v v v v

17 191 1 2 3 4 5 6 7 8 9 10 11 12

v v v v v v v v v v v v v v v

13 14 15 16 207 1 2 3 4 5 6 7 8 9

*ffff*

10 11 12 13 14 15 222

v v v v v v v v v v

230 1 2 3 4 5 6 7 8

v v v v v v v v v v

238

v v v v v v v v v v

# FARANDOLE

31 - String Bass

from "L'Arlésienne Suite No. 2"

GEORGES BIZET

Transcribed by Shinji Kasama

**Allegro deciso** (Tempo di marcia) ♩ = 104

*ff*

10 6 *riten.*

**Allegro vivo e deciso**

21 1 2 3 4 5 6 7 8 9  
*ppp a poco a poco cresc.*

10 11 12 13 14 15 16 37 1 2 3 4  
*p cresc.*

5 6 7 8 9 10 11 12 13 14 15  
*cresc.*

16 53 1 2 3 4 5 6 7 8 9 10  
*f cresc.*

11 12 13 14 15 16 69 1 2 3 4 5  
*ff cresc.*

6 7 8 9 10 11 12 13 14 15 16

85 1 2 3 4 5 6 7 8 9  
*ff stacc.*

10 11 12 13 14 15 101 16

117 8 125 16 141 12 153 pizz. *p*

2 2 arco *cresc.*

168 *ff* 174 1 2 3 4 *fff*

5 6 7 8 9 10 11 12 13 14

15 16 17 191 1 2 3 4 5 6 7

8 9 10 11 12 13 14 15 16 207 1 *ffff*

2 3 4 5 6 7 8 9 10 11

12 13 14 15 222

230 1 2 3 4 5 6 7 8

238

# FARANDOLE

from "L'Arlésienne Suite No. 2"

GEORGES BIZET

Transcribed by Shinji Kasama

32 - Timpani

Allegro deciso (Tempo di marcia) ♩ = 104

*ff*

10 6 *riten.* **Allegro vivo e deciso** 4

21 16 37 16 53 16 69 16

85 1 2 3 4 5 6 7 8 9 10 11 12 13 14

*ff*

15 101 16 117 8 125 16 141 12 153 15

168 174 1 2 3 4

*ff* *fff*

5 6 7 8 9 10 11 12 13 14 15 16 17

191 1 2 3 4 5 6 7 8 9 10 11 12 13 14

15 16 207 1 2 3 4 5 6 7 8 9 10

11 12 13 14 15 222

230 1 2 3 4 5 6 7 8

238

# FARANDOLE

33 - Tambour de Provence  
(or Tenor Drum)  
Bass Drum  
Crash Cymbals

from "L'Arlésienne Suite No. 2"

GEORGES BIZET  
Transcribed by Shinji Kasama

**Allegro deciso** (Tempo di marcia) ♩ = 104

**Allegro vivo e deciso**

8 10 6

Timp. *pppp*

riten. T. de Prov. > solo

21 1 2 3 4 5 6 7 8 9 10 11 12 13 14

*a poco a poco cresc.*

15 16 37 1 2 3 4 5 6 7 8 9 10 11

*p cresc. cresc.*

12 13 14 15 16 53 1 2 3 4 5 6 7 8 9

*f cresc. cresc.*

10 11 12 13 14 15 16 69 1 2 3 4 5 6

*ff cresc.*

7 8 9 10 11 12 13 14 15 16 85 1 2 3

4 5 6 7 8 9 10 11 12 13 14 15

101 16 117 1 2 3 4 5 6 7 125 16

*pp*

141 > 1 2 3 4 5 6 7 8 9 10 11 12

*pp*

153 > 1 2 3 4 5 6 7 8 9 10 11 12 13

*sempre cresc.*

14 15 168 174 > 1 2 3 4 5 6 7

*ff* *fff*

8 9 10 11 12 13 14 15 16 17 191 > 1 2 3 4

*ff*

5 6 7 8 9 10 11 12 13 14 15 16 207 > 1 2

B. Dr.  
Cym.  
*ff*

3 4 5 6 7 8 9 10 11 12 13 14 15

222 > 1 2 3 4 5 6 7 8

230 > 1 2 3 4 5 6 7 8

238 > 1 2 3 4