

FARANDOLE

from "L'Arlésienne Suite No. 2"

GEORGES BIZET

34 - E \flat Contra-Alto Clarinet

Transcribed by Shinji Kasama

Allegro deciso (Tempo di marcia) ♩ = 104

Allegro vivo e deciso

117 8 125 16 141 12 153 2

2 168

pp

p *cresc.* *ff*

174 1 2 3 4 5

fff

6 7 8 9 10 11 12 13 14

15 16 17 191 1 2 3 4 5 6

7 8 9 10 11 12 13 14 15

16 207 1 2 3 4 5 6 7 8 9 10 11 12

fff

13 14 15 222

230 1 2 3 4 5 6 7 8

238

FARANDOLE

35 - 1st E \flat Horn

from "L'Arlésienne Suite No. 2"

GEORGES BIZET

Transcribed by Shinji Kasama

Allegro deciso (Tempo di marcia) $\text{♩} = 104$

ff

10 *ff*

16 *riten.* **Allegro vivo e deciso** $\text{♩} = 3$ *f*

21 16 37 *p cresc.*

53 *f cresc.*

5 6 7 8 9 10 11 12 13 14 15 *cresc.*

69 *stacc. ff cresc.*

85 *ff*

ff

101 *ff*

FARANDOLE

36 - 2nd E♭ Horn

from "L'Arlésienne Suite No. 2"

GEORGES BIZET

Transcribed by Shinji Kasama

Allegro deciso (Tempo di marcia) ♩ = 104

ff

ff

riten. **Allegro vivo e deciso**
3

21 **16** **37**
p cresc. cresc.

53
f cresc.

cresc.

69
stacc. ff cresc.

85
ff

101 **16** **117** **8** **125** **7** **1** **4**
ff ff

141 12 153 11 168

p cresc. - - - *ff*

174

fff marcato

191

207

ffff

222

230 1 2 3 4 5 6 7

8 238

FARANDOLE

37 - 3rd E \flat Horn

from "L'Arlésienne Suite No. 2"

GEORGES BIZET

Transcribed by Shinji Kasama

Allegro deciso (Tempo di marcia) $\text{♩} = 104$

ff

ff

riten. **Allegro vivo e deciso**

21 16 37 *p cresc. cresc.*

53 *f cresc.*

cresc.

69 *stacc. ff cresc.*

85 *ff*

101 *ff* 6 *ff* 6

FARANDOLE

38 - 4th E \flat Horn

from "L'Arlésienne Suite No. 2"

GEORGES BIZET

Transcribed by Shinji Kasama

Allegro deciso (Tempo di marcia) $\text{♩} = 104$

- Staff 1: *ff*, *ff*, *p cresc.*
- Staff 2: *ff*, *fff marcato*
- Staff 3: *fff*
- Staff 4: *fff*
- Staff 5: *fff*
- Staff 6: *fff*
- Staff 7: *fff*
- Staff 8: *fff*
- Staff 9: *fff*

Measure numbers are indicated in boxes: 141, 142, 153, 168, 174, 191, 207, 222, 230, 238.

FARANDOLE

from "L'Arlésienne Suite No. 2"

GEORGES BIZET

39 - 1st B \flat Trombone (B. C.)

Transcribed by Shinji Kasama

Allegro deciso (Tempo di marcia) $\text{♩} = 104$

- Measures 37-69:** A section marked 'f cresc.' (forte, crescendo) in 2/4 time.
- Measures 85-101:** A section marked 'ff' (fortissimo) in 2/4 time.
- Measures 117-168:** A section marked 'ff' (fortissimo) in 2/4 time.
- Measures 174-191:** A section marked 'fff marcato' (fortississimo, marcato) in 2/4 time.
- Measures 207-222:** A section marked 'fff' (fortississimo) in 2/4 time.
- Measures 230-238:** A section marked 'fff' (fortississimo) in 2/4 time.

The score concludes with a final cadence in 2/4 time.

FARANDOLE

from "L'Arlésienne Suite No. 2"

GEORGES BIZET

40 - 2nd B \flat Trombone (B. C.)

Transcribed by Shinji Kasama

Allegro deciso (Tempo di marcia) $\text{♩} = 104$

FARANDOLE

from "L'Arlésienne Suite No. 2"

GEORGES BIZET

41 - 3rd B \flat Trombone (B. C.)

Transcribed by Shinji Kasama

Allegro deciso (Tempo di marcia) $\text{♩} = 104$

ff

10 6 *riten.*

Allegro vivo e deciso

4 21 16 37 16 53 16 69 16 85 1 2 3 4

ff

5 6 7 8 9 10 11 12 13 14 15 101 16

117 8 125 16 141 12 153 15 168

ff

174 1 2 3 4 5 6 7 8 9 10

fff

11 12 13 14 15 16 191 1 2 3 4 5 6 7 8

9 10 11 12 13 14 15 16 207 1 2 3 4 5 6

7 8 9 10 11 12 13 14 15 222

fff

230 1 2 3 4 5 6 7 8

238

FARANDOLE

from "L'Arlésienne Suite No. 2"

GEORGES BIZET

42 - 1st B \flat Trombone (T. C.)

Transcribed by Shinji Kasama

Allegro deciso (Tempo di marcia) $\text{♩} = 104$

FARANDOLE

from "L'Arlésienne Suite No. 2"

GEORGES BIZET

43 - 2nd B \flat Trombone (T. C.)

Transcribed by Shinji Kasama

Allegro deciso (Tempo di marcia) $\text{♩} = 104$

ff

10 6 *riten.* **Allegro vivo e deciso** 21 16

37 16 53 16 69 *f cresc.*

85 *ff*

101 16 117 8 125 16 141 12 153 15 168 *ff*

174 1 2 3 4 5 6 7 8 9 *fff*

10 11 12 13 14 15 16 191 1 2 3 4 5 6 7

8 9 10 11 12 13 14 15 16 207 1 2 3 4 5 *ffff*

6 7 8 9 10 11 12 13 14 15 222

230 1 2 3 4 5 6 7

8 238

FARANDOLE

from "L'Arlésienne Suite No. 2"

GEORGES BIZET

44 - 3rd B \flat Trombone (T. C.)

Transcribed by Shinji Kasama

Allegro deciso (Tempo di marcia) $\text{♩} = 104$

Allegro vivo e deciso

FARANDOLE

from "L'Arlésienne Suite No. 2"

GEORGES BIZET

45 - B♭ Euphonium (B. C.)

Transcribed by Shinji Kasama

Allegro deciso (Tempo di marcia) ♩ = 104

FARANDOLE

from "L'Arlésienne Suite No. 2"

GEORGES BIZET

46 - B \flat Euphonium (T. C.)

Transcribed by Shinji Kasama

Allegro deciso (Tempo di marcia) $\text{♩} = 104$

Allegro vivo e deciso

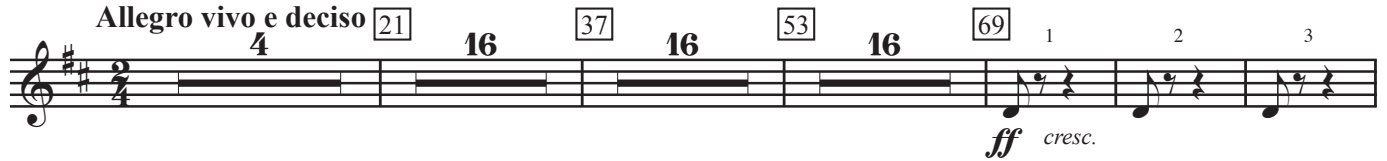

FARANDOLE

47 - E♭ Tuba (B. C.)

from "L'Arlésienne Suite No. 2"

GEORGES BIZET

Transcribed by Shinji Kasama

Allegro deciso (Tempo di marcia) ♩ = 104

ff

10 6 *riten.*

Allegro vivo e deciso

4 21 St. Bs., Cb. Cl. 2 3 4 5 6 7 8 9

ppp a poco a poco cresc.

10 11 12 13 14 15 16 37 one only 2 3 4

p cresc.

5 6 7 8 9 10 11 12 13 14

cresc.

15 16 53 all 2 3 4 5 6 7 8

f cresc.

9 10 11 12 13 14 15 16 69 1 2

ff cresc.

3 4 5 6 7 8 9 10 11 12

13 14 15 16 85 1 2 3 4 5 6 7

ff

8 9 10 11 12 13 14 15 101 16

117 8 125 16 141 12 153 one only

pp

2 2 all *p* *cresc.*

168 174 1 2 3

ff *fff*

4 5 6 7 8 9 10 11 12 13 14 15 16

17 191 1 2 3 4 5 6 7 8 9 10 11 12

13 14 15 16 207 1 2 3 4 5 6 7 8 9

ffff

10 11 12 13 14 15 222

230 1 2 3 4 5 6 7 8

238

FARANDOLE

48 - E♭ Tuba (T. C.)

from "L'Arlésienne Suite No. 2"

GEORGES BIZET

Transcribed by Shinji Kasama

Allegro deciso (Tempo di marcia) ♩ = 104

Allegro vivo e deciso

117 8 125 16 141 12 153 one only

pp

2 2 all *p* *cresc.*

168 174 1 2 3

4 5 6 7 8 9 10 11 12 13 14 15 16

17 191 1 2 3 4 5 6 7 8 9 10 11 12

13 14 15 16 207 1 2 3 4 5 6 7 8 9

10 11 12 13 14 15 222

230 1 2 3 4 5 6 7 8

238

FARANDOLE

49 - B♭ Tuba (B. C.)

from "L'Arlésienne Suite No. 2"

GEORGES BIZET

Transcribed by Shinji Kasama

Allegro deciso (Tempo di marcia) ♩ = 104

ff

10 6 *riten.*

Allegro vivo e deciso

4 21 St. Bs., Cb. Cl. 2 3 4 5 6 7 8 9 *ppp a poco a poco cresc.*

10 11 12 13 14 15 16 37 one only 2 3 4 *p cresc.*

5 6 7 8 9 10 11 12 13 14 *cresc.*

15 16 53 all 2 3 4 5 6 7 8 *f cresc.*

9 10 11 12 13 14 15 16 69 1 2 *ff cresc.*

3 4 5 6 7 8 9 10 11 12

13 14 15 16 85 1 2 3 4 5 6 7 *ff*

8 9 10 11 12 13 14 15 101 16

117 8 125 16 141 12 153 one only

pp

2 2 all *p* *cresc.*

168 174 1 2 3

ff *fff*

4 5 6 7 8 9 10 11 12 13 14 15 16

17 191 1 2 3 4 5 6 7 8 9 10 11 12

13 14 15 16 207 1 2 3 4 5 6 7 8 9

10 11 12 13 14 15 222

230 1 2 3 4 5 6 7 8

238

FARANDOLE

50 - B♭ Tuba (T. C.)

from "L'Arlésienne Suite No. 2"

GEORGES BIZET

Transcribed by Shinji Kasama

Allegro deciso (Tempo di marcia) ♩ = 104

Allegro vivo e deciso

117 8 125 16 141 12 153 one only
pp

2 2 all
p *cresc.*

168 174 1 2 3
ff *fff*

4 5 6 7 8 9 10 11 12 13 14 15 16

17 191 1 2 3 4 5 6 7 8 9 10 11 12

13 14 15 16 207 1 2 3 4 5 6 7 8 9
fff

10 11 12 13 14 15 222

230 1 2 3 4 5 6 7 8

238